J. Connor, D. H. Potter, C. Allan, J. Johnston, R. Cuthbert, J. and
Wm. Gordon.

Canadian Institute for Historical Microreproductions / Institut canadien de microreproductions historiques

© 1994

livery of Lectures; the institution of a Debating Club; or by any other method which may be considered necessary by the Managing Committee.

2. The Officers of this Institute shall consist of a President, two Vice-Presidents, a Secretary, Treasurer, Librarian, and a Committee of twelve, to be elected annually on the second Monday in May; five of whom shall form a quorum.

The President, Vice-Presidents, Secretary, Treasurer and Librarian, shall ex-officio, be members of the Committee, provided they do not receive any remuneration for their services as such, and shall each have a vote in the sitting of the Committee except when either of them shall be the presiding officer.

On and after November 25th, 1871, the name of any person desirous of becoming a member of the Institute and Library, shall be handed in by a member to the Secretary, who shall lay the same before the Committee, and if approved of by a majority of the Committee at any meeting, the applicant will be duly admitted to all the privileges of the Institute on the payment of his subscription. The Officers and Committee of the said Institute and Association shall be elected at the annual meet-

- [ ] Coloured plates and/or illustrations/ Planches et/ou illustrations en couleur
- [ ] Bound with other material/ Relié avec d'autres documents
- [ ] Tight binding may cause shadows or distortion along interior margin/ La reliure serrée peut causer de l'ombre ou de la distorsion le long de la marge intérieure
- [ ] Blank leaves added during restoration may appear within the text. Whenever possible, these have been omitted from filming/ Il se peut que certaines pages blanches ajoutées lors d'une restauration apparaissent dans le texte, mais, lorsque cela était possible, ces pages n'ont pas été filmées.
- [ ] Additional comments:/ Commentaires supplémentaires:
- [x] Quality of print varies/ Qualité inégale de l'impression
- [ ] Continuous pagination/ Pagination continue
- [ ] Includes index(es)/ Comprend un (des) index

Title on header taken from:/ Le titre de l'en-tête provient:

- [ ] Title page of issue/ Page de titre de la livraison
- [ ] Caption of issue/ Titre de départ de la livraison
- [ ] Masthead/ Générique (périodiques) de la livraison

This item is filmed at the reduction ratio checked below/ Ce document est filmé au taux de réduction indiqué ci-dessous.

10X 14X 18X 22X 26X 30X

12X 16X 20X 24X 28X 32X

Members.

6. Any person guilty of disorderly or criminal conduct can be expelled by a vote of two-thirds of the members present at a special meeting called for that purpose—such vote to be taken by ballot.

7. The rooms of the Institute may be furnished with books and periodicals, paintings, philosophical apparatus, &c., for the use of the members.

Lectures on any subject approved of by the Committee may be given by Members or Lecturers employed for the purpose at such times as the said Committee may determine.

8. This Constitution or any By-Law may be altered or amended at any General Meeting by a vote of two-thirds of the members present; notice of application for such alteration must in all cases be given to the Secretary one month previously, the notice to contain the exact terms of the alteration desired, and to be exhibited by the Secretary forthwith in the Library or rooms of the Institute; otherwise no alteration of the Constitution can be made.

Maps, plates, charts, etc., may be filmed at different reduction ratios. Those too large to be entirely included in one exposure are filmed beginning in the upper left hand corner, left to right and top to bottom, as many frames as required. The following diagrams illustrate the method:

Les cartes, planches, tableaux, etc., peuvent être filmés à des taux de réduction différents. Lorsque le document est trop grand pour être reproduit en un seul cliché, il est filmé à partir de l'angle supérieur gauche, de gauche à droite, et de haut en bas, en prenant le nombre d'images nécessaire. Les diagrammes suivants illustrent la méthode.

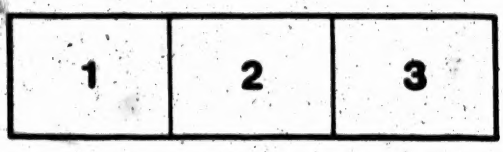

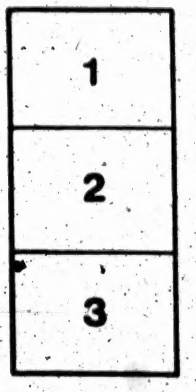

ll monies and hold the same subject to
all pay no bills unless sanctioned by them
and make a report of all his receipts and

The receiving
the hands of the

The considera

New business.

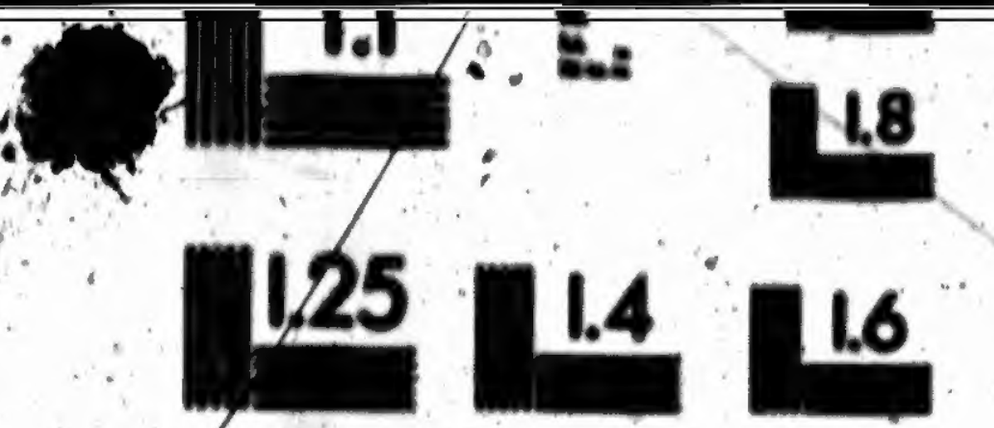

APPLIED IMAGE Inc
1653 East Main Street
Rochester, New York 14609 USA
(716) 482 - 0300 - Phone
(716) 288 - 5989 - Fax

6.30 to 8 o'clock, during which time only Books
taken in by the Librarian.

No book shall be kept out longer than four wee

TORONTO PUBLIC LIBRARIES

REFERENCE LIBRARY

017.1.E48

er rise to speak at
tled to the floor.

take precedence in
minutes of former

nating any part of
d to at two general
ent.

LIBRARY.

iday evening from
will be given out or

s, under a fine of

the same volume.

Members' subscription, $1 a year for one book; 50 cents for each additional book; members' apprentices, 50 cents.

Aud Library Association,

—AND—

[illegible]

In the Library.

[illegible]

20	" Young Folks' History of	
25	" Tales of Ancient	Rev. G. W. Cox
29	" Vol. 2	Goldsmith
3-26	Roman Antiquities	A. Adam
8 to 13	Rome. History of, (6 vols)	Gibbon
14	" "	Dr. L. Schmitz
15	" "	"Tract Society"
19	" Young Folks' History of	Yonge
23	Roman Empire. History of the	
6	Sacred and Profane History. Connection of	Davidson
21	Stories of the Old Romans	Anon
27	Stories from Ancient History	
30	Universal History—Creation to Geo. III (vols. 1 and 2)	Tytler
434-435	" " " (vols. 3 and 4)	Tytler

AMERICAN.

45	America Before Columbus ("The Norseman")	Ballantyne
50-51	" History of (2 vols.)	W. Robertson
41	Cuba	Ballou
42-44	Florida. The Conquest of	Theo Irving
52	Iceland. Greenland and Faroe Islands	

AND LIBRARY ASSOCIATION.

—AND—

CATALOGUE OF BOOKS

IN THE LIBRARY.

RASTALL & BROWNELL, PRINTERS, ORANGEVILLE.

1881.

93 Indians. Ojibway.....
67 Irishman in Canada. The.....N. F. Davin.
80 La Salle and Discovery of the Great West.....Parkman
89 Manitoba. Creation of. A History of the Red River Troubles [A. Begg
76 Old Regime in Canada.....Parkman
77-78 Pontiac and the Indian War (2 vols.)..... "
81 Pioneers of France in the New World..... "
88 Quebec. History of the Eastern Townships of...Mrs. C. M. Day
68 Toronto of Old.....Scadding
63 Upper Canada. Settlement of.....Cannif
65 War of 1812-13-14.....G. Auchinleck

COLONIAL.

128 Colonies. The Story of our.....H. R. Fox Bourne
125 Newfoundland. The History of.....Pedley
127 " As it was and as it is in 1877.....Tocque
126 St. Thomas, St. Croix and St. Johns. History of.....Knox

UNITED STATES.

144 to 146 America. The History of (3 vols)..... Buckingham
150-151 America. The History of the U. S. of (2 vols.) D. B. Warden

N. F. Davin
...Parkman
er Troubles
[A. Begg
...Parkman
... "
... "
C. M. Day
...Scadding
.....Cannif
Auchinleck

Fox Bourne
.....Pedley
.....Tocque
.....Knox

Buckingham
B. Warden

218	Crown.	The Succession to the English	Bailey
209		Edward the Third	Warburton
228		Elizabeth. Court and Times	Lucy Aikin
172		England 100 years ago	Miller
173 to 176	England.	Pictorial History of (4 vols.)	Craik and [Macfarlane
186-187	"	History of (old,) (vols. 6 and 7)	Hume
189-190	"	in the 18th Century (2 vols.)	Lecky
191	"	Glances at Inner	E. Jenkins
192 to 194	"	History of (vols. 2 3 4)	"Tract Society"
196	"	"	
197-198	"	A Child's History of (2 vols.)	

ENGLAND.

199 to 202	England.	History of (vols. 1 3 4 5)	Keightley
204-213	"	Little Folks' History of	Craig-Knox
207	"	Little Arthur's History of	Lady Callcott
223	"	History of	E. Farr
225-226-227	"	" (3 vols.)	Molesworth
230 to 234	"	" (5 vols.)	Macaulay
244 to 256	"	" (13 vols.)	J. Lingard

" R.—ILLUSTRATED 114
" S.—MAGAZINES 116
" T.—HUMOROUS, SPORTS, &c. 120
" V.—JUVENILE 121
" X.—REFERENCE 127

217	Wars of the Roses	Edgar
195	" "	
205	War. The Great Civil	Adams

SCOTLAND.

281-282	Aberdeenshire. A New History of (2 vols.)	A. Smith
303	Clan Campbell and the Marquis of Lorne. The	
303	Covenanters. Fifty years' Struggle of the Scotch (1638-1688)	
[illegible]	Edinburgh. Reminiscenses of Old (2 vols.)	D. Wilson
[illegible]	Highlanders. Defence of the Scots	Buchanan
[illegible]	Sea Kings of Orkney (and other Tales)	Maxwell
[illegible]	Scotts & Mary Queen of, and Lady Jane Gordon	Stewart
283	Scotland and India	Robertson
299	" Wallace the Hero of	Paterson
297-298	" History of (2 vols.)	Sir W. Scott
287	" "	Rev. J. Mackenzie
288	" " (Index Volume)	J. H. Burton
289 to 296	" " (8 vols.)	"
300	" " (School Edition)	
304	Perthshire. Historic Scenes in	Marshal

England	15	Political	30
Scotland	16	Ecclesiastical	30

CLASS B. ESSAYS

Biographical and Critical 31

CLASS C. BIOGRAPHY

Individual	36	General	38

CLASS D. PHYSICAL AND NATURAL SCIENCE.

Astronomy	37	Anthropology, Archæology and Ethnology	40
Meteorology	37	Physiology	41
Geography	37	Biology	42
Geology	38	Ornithology	44
Mineralogy	39	Entomology	45
Acoustics	39	Ichthology	45
Heat and Optics	39	Botany	45
Chemistry	40	Horticulture	46
Mathematics	40	General	47

CLASS E. INDUSTRIAL SCIENCE, &c.

Farming and Stock Raising	51	Manufactures	55
Mechanics	52 and 54	Banking and Commerce	55
Painting	52	Political and Social	56
Domestic	53	Medicine	57
Architecture and Civil Engineering	53	Philosophy and Metaphysics	57

345 to 347	" " 1789-1848—3 vols.	Redhead
356	" " and First Empire	Morris
359	" "	Tract Society
348	French Court. Secret History of	V. Cousin
343	Old Paris	Lady Jackson
342	Paris Commune	Fetridge

EUROPEAN.

399-400	Bismarck in the Franco-German War—2 vols	Busch
366	Campaniia. Buried Cities of	Adams
368-369	Charles V. History of the Reign of—2 vols	Prescott
380-381	" "	W. Robertson
376 to 378	Denmark, Sweden and Norway. History of—3 vols.	Dunham
401	Dutch Republic. The Rise of the	Motley
393	Europe. The History of	Kochs
394-395	" " —2 vols	Alison
406	" During the Middle Ages	Hallam
382	European History. Stories from	M. Jones
370-1	Ferdinand and Isabella. History of—2 vols	Prescott

Adams
A. Smith
(1638-1688)
D. Wilson
Buchanan
Maxwell
Stewart
Robertson
Paterson
Sir W. Scott
J. Mackenzie
J. H. Burton
Marshal

Newman, librarian, R. Mitchell, committee, J. [illegible], D. Boyle, J. H. Kenning, E. Day and R. Topleam.

The annual meeting was held sixth October, 1873, when the election resulted as follows: President, D. Boyle; 1st vice-president, John McDonald; and vice-president, Rev. C. E. Thomson; secretary-librarian, Robt. Mitchell; treasurer, J. Godfrey; committee, E. H. Newman, H. Clark, J. H. Kenning, W. R. Pentland, Moses Douglas, J. Smith, W. Snyder, J. Chambers, W. Crackle and M. O. Macgregor.

For the following year the officers were: President, J. H. Kenning; 1st vice-president, W. Snyder; and vice-president, D. Boyle; secretary-librarian, R. Mitchell; treasurer, Dr. Pentland; committee, William Crackle, J. McDonald, E. H. Newman, H. Clarke, J. Godfrey, C. E. Thomson, J. Chambers, E. Day, J. M. Dunn and J. Townsend.

Owing to a change in the by-laws, the annual meeting took place next on May 16, 1875. Officers: President, W. Snyder; 1st vice-president, J. Godfrey; and vice-president, W. Crackle; secretary-librarian, R. Mitchell; treasurer, Dr. Pentland; committee, D. Boyle, E. H. Newman, E. Day, Jas. Henderson, J. McDonald, J. Smith, C. Clarke, M.P.P., H. Clarke, Dr. Savage and Rev. C. E. Thomson.

Annual meeting, May 18th, 1876. Officers elected: President, J. Godfrey; 1st vice-president, C. Clarke, M.P.P.; and vice-president, E. H. Newman; secretary-librarian, R. Mitchell; treasurer, H. Clarke; committee, D. Boyle, Chas. Allan, E. Day, J. M. Shaw, J. McDonald, J. Henderson, Wm. Crackle, Dr. Savage, G. Greenhill and A. Stewart.

In 1877 the following gentlemen formed the directorate: President, Chas. Clarke, M.P.P.; 1st vice-president, D. Boyle; and vice-president, C. Allan; secretary-librarian, R. Mitchell; treasurer, R. N. Gibbs.

423	Chronicles of England, France and Spain	Froissart
436	Dublin and Paris	Anon
419	Events. History of Great	Lieber
429	" Decisive in History	Archer
425	General History. Outlines of	Collier
410	History and Legends of Old Castles and Abbeys	Dicks
413	Modern History. Manual of	Taylor
418	" "	Fredet
424	" Geography and History	Putz
427-428	" History. Stories from—2 vols	Strickland
432	Newspaper Reader. The	
420	Scenes from Three Centuries. Famous Historical	
421	Sandwich Islands. History of the Hawaiian or	Jarves
430	Sea and Famous Sailors. The	Goodrich
431	Scenes. Historical	Spooner
437	Times. The Olden	Jones
411	World. History of the	Frost
414-415	" "	Maunder
417	" "	Dionysius Lardner
416	" Four Civilizations of the	Wikoff
426	Year 1876. History of the	Mason

.....Froissart
..... Anon
..... Lieber
.....Archer
..... Collier
bbeys..... Dicks
..... Taylor
..... Fredet
..... Putz
.....Strickland
....
storical.....
n or ..... Jarves
.....Goodrich
..... Spooner
.....Jones
.....Frost
..... Maunder
onysius Lardner
.....Wikoff
.....Mason

		[Valentine
472 to 475	Crimea. Invasion of the (4 vols.)	Kinlake
523	Crusades. The	Cox
505	Derry and Enniskillen, 1688-9	Rev. J. Graham
495 to 498	England's Battles by Sea and Land (4 vols.)	
517	England. Twelve Great Battles of	
480	Franco-Prussian War	
488-489	France and Germany. History of the war between (2 vols.)	Cassell's
462	Irish Brigade and Military Commanders of Ireland	M. O'Connor.
499	Irish Brigade in the Service of France	O'Callaghan
481	March. Story of the Great	Nichols
504	Medals of the British Army and How Won	Carter
470	Mexican War. The	Mansfield
512	Mutinies. Great Historical	Herbert
476	Napoleon. Camp Fires of	Watson
508	Navy. Popular History of the British	Kingston
510-511	Navy. History of the Battles of the (2 vols.)	Allen
519	Navy. Famous ships of the British	Adams
465 to 469	Peninsula. History of the War in the (5 vols.)	Napier

2. The Officers of this Institute shall consist of a President, [illegible] Presidents, a Secretary, Treasurer, Librarian, and a Committee of twelve, to be elected annually on the second Monday in May; five of whom shall form a quorum.

The President, Vice-Presidents, Secretary, Treasurer and Librarian, shall ex-officio, be members of the Committee, provided they do not receive any remuneration for their services as such, and shall each have a vote in the sitting of the Committee except when either of them shall be the presiding officer.

On and after November 25th, 1871, the name of any person desirous of becoming a member of the Institute and Library, shall be handed in by a member to the Secretary, who shall lay the same before the Committee, and if approved of by a majority of the Committee at any meeting, the applicant will be duly admitted to all the privileges of the Institute on the payment of his subscription. The Officers and Committee of the said Institute and Association shall be elected at the annual meet-

545	Canada. Constitutional History of (vol. 1)	
548	" Manual of Government in	O'Sullivan
546	Commons. House of	Palgrave
542-543	Democracy in Europe (2 vols.)	May
547	English Institutions. History of the	P. V. Smith
540	Liberty. The Story of	Coffin
541	Recollections and Suggestions(1815-1875)	Lord John Russell
544	Regime. Ancient	Duncan and Taine

ECCLESIASTICAL.

576	Christ. Headship of	H. Miller
583	Christianity. History of	Milman and Murdock
577	Church History	Gahan
590-591	Ecclesiastical History (2 vols)	Mosheim
600	" "	Bede and Gidley
593	Hugenots. The	Smiles
566	Inquisition. The Spanish	Janet Gordon
569	Ireland. The Protestant Church in	(The Light of the West)
601	Jerusalem. Pilgrimage to	F. Strauss
558	Jews. Rites and Worships of the	
562 to 564	" History of the (3 vols.)	
581	" and Israelites	Rev. C. Freshman
597 to 599	" History of the (3 vols.)	Milman

[illegible] of the members present at a special meeting called for that purpose—such vote to be taken by ballot.

7. The rooms of the Institute may be furnished with books and periodicals, paintings, philosophical apparatus, &c., for the use of the members.

Lectures on any subject approved of by the Committee may be given by Members or Lecturers employed for the purpose at such times as the said Committee may determine.

8. This Constitution or any By-Law may be altered or amended at any General Meeting by a vote of two-thirds of the members present; notice of application for such alteration must in all cases be given to the Secretary one month previously, the notice to contain the exact terms of the alteration desired, and to be exhibited by the Secretary forthwith in the Library or rooms of the Institute; otherwise no alteration of the Constitution can be made.

O'Sullivan
..Palgrave
.....May
V. Smith
.... Coffin
hn Russell
and Taine

..H. Miller
l Murdock
.... Gahan
. Mosheim
and Gidley
.....Smiles
net Gordon
f the West)
. F. Strauss
.....
.....
. Freshman
.... Milman

cial meeting

s and peri-
f the mem-

y be given
imes as the

mended at
s present;
e given to
the exact
e Secretary
no alter-

Strangers or occasional residents entered by a member on the Admission Book, may frequent the rooms for one month, and on paying twenty cents per month in advance, may for six months exercise the other privileges not specially reserved to Members.

ELECTION OF OFFICERS AND COMMITTEE.

When only one member is nominated to any office, he shall be declared elected; and should more than one be nominated the election shall be decided by a majority of votes.

Any member being nominated to an office, and not elected thereto, shall be eligible to be elected on the Committee.

The officers and committee shall be elected by ballot, except in the case provided for in Article second. Two scrutineers of the ballot shall be appointed at the time of election.

127	" (vols. 5 and 6)	"
116	Chips from a Workshop (vol. 3)	Muller
120	" Many Blocks	Burrett
41	Collector. The	Tuckerman and Doran
48	Critical and Historical Essays	Macaulay
136	Dublin Afternoon Lectures	Anon
52	Early Kings of Norway. Portraits of J. Knox	Carlyle
14	English Poetry. History of	Warton
11	Essays	H. Miller
15	" and Miscellanies	Leigh Hunt
25	" on the Human Understanding	Locke
34 to 37	" (4 vols.)	Carlyle
46	" in Criticism	Arnold
47	" Montaigne—Trans; by	Cotton
49	" on Defence of Women	
60	" of a Country Parson	
95-96	" Lectures and Poems (2 vols.)	Emerson
98	" of Elia and Eliana	C. Lamb
122	"	Buckle
124	" and Reviews	Macaulay
131	Eminent Men and Popular Books	"London Times"
18-19	Essays. Historical and Critical—2 vols	De Quincey

tures of other benefits of the institution; to appoint

execute part of their duties; and, as a body, are fully empowered to execute any measure designed to promote the objects of the institution, and shall present a report of their proceedings to the members at the annual general meeting.

The Secretary shall accurately and at large record the proceedings of the institution, announce and attend all meetings, sign all certificates of membership, receive all monies from members, and pay the same to the Treasurer, keeping an account thereof, and shall have the charge and custody of the seal; and shall keep copies of all letters written by him on the business of the Institute in a proper book of reference; and also regular files of all letters and other papers which may be addressed to him on the business of the Institute.

The Treasurer shall receive all monies and hold the same subject to the order of Committee; he shall pay no bills unless sanctioned by them and signed by their chairman, and make a report of all his receipts and disbursements.

..... "
..... Muller
.....Burrett
n and Doran
.....Macaulay
.....Anon
.....Carlyle
.....Warton
.....H. Miller
..Leigh Hunt
.....Locke
.....Carlyle
.....Arnold
.....Cotton
.....
.....
.....Emerson
.....C. Lamb
..... Buckle
.....Macaulay
ondon Times"
.De Quincey

71	"	"	1848-9.....
72	"	"	1849-50.....
73	"	"	1850-1.....
74	"	"	1851-2.....
75	"	"	1852-3.....
76	"	"	1853-4.....
77	"	"	1854-5.....
78	"	"	1855-6.....
79	"	"	1856-7.....
80	"	"	1857-8.....
81	"	"	1858-9.....
82	"	"	1859-60 .....
83	"	"	1860-1.....
84	"	"	1861-2.....
85	"	"	1862-3.....
86	"	"	1863-4.....
87	"	"	1864-5.....
139	Exeter Hall Lectures to Young Men		
97	Flower, Fruit and Thorn Pieces		Richter and Ewing
17	German Novelists.....		.....Roscoe
40	German Tales from Richter and Tieck		Carlyle
66	Gratton's Speeches.....		Madden

ered to exe-
tution, and
the annual

ceedings of
rtificates of
same to the
charge and
en by him
e; and also
ddressed to

e subject to
ned by them
eceipts and

As soon as the presiding officer shall have taken the chair, and a quorum present, the order of procedure shall be as follows:

The reading of the minutes of last meeting. The consideration of any objection which may be made to any part thereof, and their approval, with or without amendment as the case may require.

The receiving and consideration of any reports of the Committee of Management.

The receiving and consideration of any reports from special committees in the order of seniority.

The receiving and consideration of accounts and communications, in the hands of the Secretary.

The consideration of unfinished business in the order of priority.

New business.

22	Letters to a Young Man	
59	Lessons of Middle Age	Bayne
118	" from my Masters	
65	Leisure Hours in Town	Greg
27	Literary and Social Judgment	Hallam
137	" Essays and Characters	Gilfillan
161.162	" Gallery of Portraits (2 vols.)	"Routledge"
174	" Criticism. Modern	Purnell
123	Literature and its Professors	Stephens
42	Liberty, Equality and Fraternity	Arnold
10	Life. Turning Points in	Hamerton
29	" The Intellectual	
100-101	" Literature and Philosophy. Studies in (2 vols)	[Holbeach
132	" Studies in	Paterson
186	" and Essays	Dr. Franklin
43	Man and His Dwelling Place	Hinton
23-24	Memorial and other Papers (2 vols.)	De Quincey
134	Men, Women and Books	Leigh Hunt
166	Men of Letters	Brougham
51	Men. Our Young	Cox
102	Miscellaneous Works	Henry Mackenzie

Any member intending to speak on a question shall rise in his place and address the chair. Should more than one member rise to speak at the same time, the chair shall determine which is entitled to the floor.

At the annual meeting the election of officers shall take precedence in the rules of order after the reading and approval of minutes of former meeting.

No resolution for breaking up the Institute or alienating any part of its property, shall be passed unless it be consented to at two general meetings by at least nine-tenths of the members present.

RULES AND REGULATIONS OF LIBRARY.

The Library shall be open each Tuesday and Friday evening from 6.30 to 8 o'clock, during which time only books will be given out or taken in by the Librarian.

No book shall be kept out longer than four weeks, under a fine of

164	Shakespeare—His Mind and Art	
44-45	Short Studies on Great Subjects (2 vols.)	Froude
121	Splendid Advantages of Being a Woman	Dunphie
54	Star Papers	H. W. Beecher
152	Sketches and Studies	King
140	Statesmen. Three English	Goldwin Smith
167 to 169	Statesmen of the Time of George 4th (3 vols.)	Brougham
156 to 158	Stories and Essays (3 vols.)	Hollingshead
30	Twelve Miles from a Lemon	Gail Hamilton
150	Unseen Universe. Physical Speculations of a Future State	M. Browne
64	Views and Opinions	Afton
88	Wet Days at Edgewood	
62	Yankee in Canada. The	Thoreau

his place
o speak at
he floor.

cedence in
of former

ny part of
wo general

ARY.

ning from
iven out or

a fine of

Any member returning a book after [illegible] again take it out provided that no other member of the Institute desires the same volume.

Members' subscription, $1 a year for one book; 50 cents for each additional book; members' apprentices, 50 cents

23	Bronte. Charlotte	Reid
264	" "	Gaskell
107	Brock, Sir Isaac. Life and Correspondence of	Tupper
272	Bunyan, John. Life of	
211	Burns. Anthony	Stevens
133	Burns. Rev. Robert, Life and Times of	A. F. Burns
144-281	Burns	Lockhart
275	" Rev. W. C. Memoirs of	Rev. I. Burns
212	Burke. Edmund	P. Burke
59	Burr, Aaron. Memoirs of	Davis
54	Byron. Lord, Life of	Moore
201	Byron. Recollections of	Countess Guiccioli
239	Cæsar. Julius, Life of	Rev. J, Williams
141	Carlyle, Dr. Autobiography of	Burton
67	Calvin. John, Early Years of	Rev. T. McCrie
229	" " Life of	Scott
101	Cartwright. Hon. Richard, Life and Letters of	[Rev. C. E. Cartwright
150	Cervantes. Life and Adventures of	[Amelia B. Edwards
284-5	Channing. Memoirs of (vols 1 2)	
288-9	" " (vols. 2 3)	

	.....	Reid
	.....	Gaskell
	of.....	Tupper
	.....	
	.....	Stevens
	...A. F. Burns	
	.....	Lockhart
	Rev. I. Burns	
	..... P. Burke	
	.....	Davis
	.....	Moore
	tess	Guiccioli
	v. J,	Williams
	.....	Burton
	ev. T.	McCrie
	.....	Scott
	of	.....
	E.	Cartwright
	ia B.	Edwards
	.....	
	.....	

190	Fanny Fern. Life and Beauties of.....	.....
89	Faraday, Michael	Gladstone
194	Faraday as a Discoverer	Tyndall
35	Filia Dolorosa. Memoirs of the Duchess of Angouleme ...	
204-5	Fox, Charles J. Memoirs of (vols. 1 and 2)	Russell
241	" " Early History of	Trevelyan
246	Fox, George. History of Friends and Early Baptists [Tallack	
82-3	Franklin, Benjamin (2 vols.).....	
103	" " The Printer Boy.....	Thayer
53	Frederick the Great. Life of.....	Kugle
80-1	" 2nd King of Prussia (2 vols.)	Dove
250	Fremont's Life.....	Upham
220	Froissart. Memoirs of the Life of.....	Palaye and Johnes
186	Freshman, Rev. Charles (Autobiography)	
137	Garibaldi. Life of.....	(Himself)
160	" at Home.....	McGregor
232	Gibbon, Edward. Life and Letters of	Day
143	" " and History of the Crusades	Day
26	Girlhood. Records of a	Kemble
170	Gil Blas (Le Sage, Translatad by).....	Smollet
185	Gladstone's Life and Times.....	Apjohn

16	" History of.....	W. [illegible]
17	" "	Dr. L. Schmitz
20	" Young Folks' History of.....	Yonge
25	" Tales of Ancient.....	Rev. G. W. Cox
29	" Vol. 2.....	Goldsmith
3-26	Roman Antiquities.....	A. Adam
8 to 13	Rome. History of, (6 vols).....	Gibbon
14	" "	Dr. L. Schmitz
15	" "	"Tract Society"
19	" Young Folks' History of.....	Yonge
23	Roman Empire. History of the.....	.....
6	Sacred and Profane History. Connection of.....	Davidson
21	Stories of the Old Romans.....	Anon
27	Stories from Ancient History.....	.....
30	Universal History—Creation to Geo. III (vols. 1 and 2)	Tytler
434-435	" " " (vols. 3 and 4)	Tytler

AMERICAN.

45	America Before Columbus ("The Norseman").....	Ballantyne
50-51	" History of (2 vols.).....	W. Robertson
41	Cuba.....	Ballou
42-44	Florida. The Conquest of.....	Theo Irving
52	Iceland. Greenland and Faroe Islands.....	.....

278 Hunt, Leigh. Autobiography of ..... Jewitt
276 Hutton, Wm. Life of ..... McPherson
1 Jameson, Anna. Memoirs of ..... Cooke
51 Jackson, Stonewall ....
95 " ..... Lee
24 Jean Paul. Life of ..... Woolrych
154 Jeffreys, Judge ..... W. H. Jerrold
189 Jerrold, Douglas ..... Rev. J. Fleetwood
159 Jesus Christ. Life of ..... Renan
255 " " ..... "Cotta Family"
236 Joan the Maid ..... Bartlett
97 Joan of Arc ..... Mason
11 Johnson, Samuel. His Words and Ways ..... Boswell
135 " Life of ..... A. S. Mackenzie, U. S. N.
93-94 Jones, Paul ..... Headley
257 Josephine, The Empress ..... Mrs. Kingsley
49 Kingsley, Rev. Charles ..... Miss Warren
92 Knox, John, and his Times ..... Headley
174 Kossuth, Louis ..... Headley
213 Lafayette ..... John Kaspar
68 Lavater V. Life of ....
200 Law, John, and the Mississippi Scheme ....

94 Galt, History of ..... James Young
84 Guelph, 1827 to 1877 ..... C. Acton Burrows
64 Intercolonial Railway, Construction of ..... Fleming
93 Indians, Ojibway ..... P. Jones
67 Irishman in Canada, The ..... N. F. Davin
80 La Salle and Discovery of the Great West ..... Parkman
89 Manitoba, Creation of. A History of the Red River Troubles [A. Begg
76 Old Regime in Canada ..... Parkman
77-78 Pontiac and the Indian War (2 vols.) ..... "
81 Pioneers of France in the New World ..... "
88 Quebec, History of the Eastern Townships of ... Mrs. C. M. Day
68 Toronto of Old ..... Scadding
63 Upper Canada, Settlement of ..... Cannif
65 War of 1812-13-14 ..... G. Auchinleck

COLONIAL.

128 Colonies, The Story of our ..... H. R. Fox Bourne
125 Newfoundland, The History of ..... Pedley
127 " As it was and as it is in 1877 ..... Tocque
126 St. Thomas, St. Croix and St. Johns, History of ..... Knox

UNITED STATES.

144 to 146 America, The History of (3 vols) ..... Buckingham
150-151 America, The History of the U. S. of (2 vols.) D. B. Warden

283	Marlborough. Life of	"Quarterly Review"
57-8	Metternich, Prince. Mem's of (2 vols.) 1773-1815	Mrs. Napier
216	Mary, Queen of Scots	Meline
202	Mill, John Stuart. Autobiography of	
178	Moore, Geo. Merchant and Philanthropist	Smiles
280	" Thomas, and His Irish Melodies	Burke
287	Moltke. Count	Muller
161	Maria Monk's Daughter. Autobiography of	
56	Napier, Macvey. Selected Correspondence of	
27	Napoleon Bonaparte. Life of	Lockhart
84-5	" " (2 vols.)	"
184	" "	Grimshaw
28	" Life and History of Louis	Smucker
29	" III. Popular Caricatures of	Haswell
217-8-9	" (vols. 1-3-4)	DeLas Cases
271	" III	Smucker
17	Nelson. Life of	Southey
	" Lord	Duncan
75	North, Christopher. A Memoir of J. Wilson	Mrs. Gordon
215	Nichbuhr. Life and Letters	Bunsen
180	Orsina, J. Memoirs of	
31		

170	Anglo Saxons. History of the	Palgrave
219-220-221	Civilization in England. History of (vols. 1 2 3)	Buckle
224	Conquests. Before the	Adams
218	Crown. The Succession to the English	Bailey
209	Edward the Third	Warburton
228	Elizabeth. Court and Times	Lucy Aikin
172	England 100 years ago	Miller
173 to 176	England. Pictorial History of (4 vols.)	Craik and Macfarlane
186-187	" History of (old,) (vols. 6 and 7)	Hume
189-190	" in the 18th Century (2 vols.)	Lecky
191	" Glances at Inner	E. Jenkins
192 to 194	" History of (vols. 2 3 4)	"Tract Society"
196	" "	
197-198	" A Child's History of (2 vols.)	
	ENGLAND.	
199 to 202	England. History of (vols. 1 3 4 5)	Keightley
204-213	" Little Folks' History of	Craig-Knox
207	" Little Arthur's History of	Lady Callcott
223	" History of	E. Farr
225-226-227	" " (3 vols.)	Molesworth
230 to 234	" " (5 vols.)	Macaulay
244 to 256	" " (13 vols.)	J. Lingard

3 Ross, Charley. The Father's Story ..... Church
121 St. Anselm ..... Joinville and Hutton
98 Saint Louis, King of France .... Salm-Salm. Princess. "Ten Years of My Life," by the ...
108 Salt. Sir Titus. His Life and its Lessons ....Balgarnie
197 Savonarola. Life and Times of ....Rev. W. R. Clarke
16 Schools and Schoolmasters. My ....Hugh Miller
274 Scoresby, William. Life of ....S. Jackson
188 Scott ....Chambers
195 Scott, Sir Walter ....Lockhart
268 Scotch Naturalist ....Smiles
235 Scott's Life of Calvin and the Swiss Reformation .....
239 Seaton, Major - General Sir Thomas. "From Cadet to
157 Colonel."
136 Scudamore, Stephen ....Moore
252-3 Sheridan. Vols. 1, 2 ....Rev. J. Sherman
282 Sherman, Mrs. Martha. Memoirs of .....Lasaules
260 Sister Augustine. "An Old Catholic" .....Lonsdale
105 Sister Dora .....
8-9 Smith, Rev. Sydney. Memoirs of. Vols. 1-2. Lady Holland
99 Socrates. Memoirs of .....E. Levien, M. A
117 Soldier and Patriot, "A Story of George Washington" [Owens

108 Plantagenets. The Early
135 Rebellion of 1663. English and Scotch [Julia W. H. George
137 138 Time. A History of our own (7 vols.) ..... J. McCarthy
Stuarts. The Fall of the ..... E. Hall
Wars of the Roses ..... Edgar
" "
193 War. The Great Civil ..... Adams
205

SCOTLAND.

181-182 Aberdeenshire. A New History of (2 vols.) ..... A. Smith
193 Clan Campbell and the Marquis of Lorne. The .....
Covenanters. Fifty years' Struggle of the Scotch (1638-1688)
Edinburgh. Reminiscenses of Old (2 vols.) ..... D. Wilson
Highlanders. Defence of the Scots ..... Buchanan
Isles Kings of Orkney (and other Tales) ..... Maxwell
Scotts, Mary Queen of, and Lady Jane Gordon ..... Stewart
Scotland and India ..... Robertson
" Wallace the Hero of ..... Paterson
199 " History of (2 vols.) ..... Sir W. Scott
197-198 " " ..... Rev. J. Mackenzie
187 " " (Index Volume) ..... J. H. Burton
188 " " (8 vols.) ..... "
189 to 196 " " (School Edition) .....
300
304 Perthshire. Historic Scenes in ..... Marshal

....Church
nd Hutton
' by the ...
..Balgarnie
. R. Clarke
Iugh Miller
S. Jackson
..Chambers
...Lockhart
.....Smiles
on.....
m Cadet to

.....
.....Moore
J. Sherman
.....Lasaules
....Lonsdale
ady Holland
evien, M. A
gton" [Owens

73	"	
265	Watt, James. Life of	Muirhead
4	Webster, D. Life and Times of	Lyman
147	"	Banyard
71	Wellington. Duke of	
130	" and his Armies	Maxwell
44 to 46	Wesley, John. (3 vols.)	L. Tyerman
74	Wesley, John	Coke & Moore
290	" "	Watson
176	Wesley's, Mother of the	Rev. J. Kirke
122	Whitefield, George	J. Belcher
286	Winans, Wm. Henry. The Young Evangelist	Van Duren
279	Winter's Memoirs	Jay

H. George
McCarthy
E. Hall
Edgar

Adams

.. A. Smith
(1638-1688)
..D. Wilson
. Buchanan
.. Maxwell
n .. Stewart
. Robertson
. Paterson
Sir W. Scott
. Mackenzie
. H. Burton
"
.....
..... Marshal

353	" Its History and its Revolutions	W. Chambers
344	" Social, Literary and Political	H. S. Bulwer
335	French Revolution. History of the—Vols. 1 and 2	Thiers
336	" " " " 3 and 4	"
345 to 347	" " 1789-1848—3 vols.	Redhead
356	" " and First Empire	Morris
359	" "	Tract Society
348	French Court. Secret History of	V. Cousin
343	Old Paris	Lady Jackson
342	Paris Commune	Fetridge

EUROPEAN.

399-400	Bismarck in the Franco-German War—2 vols.	Busch
366	Campania. Buried Cities of	Adams
368-369	Charles V. History of the Reign of—2 vols.	Prescott
380-381	" "	W. Robertson
376 to 378	Denmark, Sweden and Norway. History of—3 vols.	Dunham
401	Dutch Republic. The Rise of the	Motley
393	Europe. The History of	Koche
394-395	" " —2 vols.	Alison
406	" During the Middle Ages	Hallam
382	European History. Stories from	M. Jones
370-1	Ferdinand and Isabella. History of—2 vols.	Prescott

361	Germany. Young Folks' History of	Yonge
398	" History of	C. Lewis
374-375	Germanic Empire. History of—Vols. 2 and 3	Dunham
362	Granada and Spain. Conquest of	Irving
364	" Conquest of	"
392	" or Expulsion of the Moors from Spain	Cubitt
360	Greece and the Greeks of the Present Day	About
365	Italy and Crisis of Rome. The Awakening of	Wylie
384 to 386	" —3 vols	Spalding
397	" History of	Proctor
388 to 390	Italian Islands—3 vols	Spalding
383	Moors of Spain. The	Florian
402	Netherlands. United—1584-1609	Motley
372-373	Phillip II. Reign of—2 vols	Prescott
379	Poland. History of	Dunham
387	" "	Fletcher
363	Russians. The Knout and the—Illustrated	
396	Russian War. History of the	Anon
403 to 405	Roman Empire. Decline aud Fall of the	Gibbon
391	Saxons. Tales of the	Emily Taylor
367	Switzerland. History of	

GENERAL.

412	Ancient History. Manual of	Taylor
422-433	Boys. History for	Edgar
423	Chronicles of England, France and Spain	Froissart
436	Dublin and Paris	Anon
419	Events. History of Great	Lieber
429	" Decisive in History	Archer
425	General History. Outlines of	Collier
410	History and Legends of Old Castles and Abbeys	Dicks
413	Modern History. Manual of	Taylor
418	" "	Fredet
424	" Geography and History	Putz
427-428	" History. Stories from—2 vols	Strickland
432	Newspaper Reader. The	
420	Scenes from Three Centuries. Famous Historical	
421	Sandwich Islands. History of the Hawaiian or	Jarves
430	Sea and Famous Sailors. The	Goodrich
431	Scenes. Historical	Spooner
437	Times. The Olden	Jones
411	World. History of the	Frost
414-415	" "	Maunder
417	" "	Dionysius Lardner
416	" Four Civilizations of the	Wikoff
426	Year 1876. History of the	Mason

ASIA AND AFRICA.

460	Barbary States	Russell
445	China and Chinese Life	
456-457	" and the Chinese (2 vols.)	
444	Cyprus. istorical and Descriptive	Loher & Mrs. Joynes
459	Egypt. Ancient and Modern	Russell
446	India. British	Murray
448	"	Eden
453 to 455	India. British	
447	Japan. Historical and Descriptive	Eden
451	Mesopotamia and Assyria	Fraser
452	Nubia and Abyssinia	Rev. M. Russell
450	" " " "	
443	Palestine. Its Holy Sites and Sacred Story	Tillotson
458	Persia	Taylor
449	Saracens. History of the	Gibbon and Ockley

MILITARY AND NAVAL.

520	Army. Famous Regiments of the	Adams
464	Battles of the World. The	Rev. J. D. Borthwick
484	" " Decisive	Creasy
477	" the Army. Great	
490 to 492	Battles on Land and Sea. British (3 vols.)	Grant
508	" from Alfred to Victoria. Sea Fights and Land	[Valentine
472 to 475	Crimea. Invasion of the (4 vols.)	Kinlake
523	Crusades. The	Cox
505	Derry and Enniskillen, 1688-9	Rev. J. Graham
495 to 498	England's Battles by Sea and Land (4 vols.)	
517	England. / Twelve Great Battles of	
480	Franco-Prussian War	
488-489	France and Germany. History of the war between (2 vols.)	Cassell's
462	Irish Brigade and Military Commanders of Ireland	M. O'Connor.
499	Irish Brigade in the Service of France	O'Callaghan
481	March. Story of the Great	Nichols
504	Medals of the British Army and How Won	Carter
470	Mexican War. The	Mansfield
512	Mutinies. Great Historical	Herbert
476	Napoleon. Camp Fires of	Watson
508	Navy. Popular History of the British	Kingston
510-511	Navy. History of the Battles of the (2 vols.)	Allen
519	Navy. Famous ships of the British	Adams
465 to 469	Peninsula. History of the War in the (5 vols.)	Napier

515 Rebellion. History of the (1745-6).....R. Chambers
513 Red Coats and Blue Jackets (1793-1879).....Stewart
461 Revolution. History of the Indian. Wars and War of the [Thomson
524 Revolution. American.....Rev. J. L. Blake
502-503 Royal Marine Forces. Historical Account of ... Nicholson
486-487 Russia. War Against (2 vols.) ..... Nolan
493-494 Russian War. History of the (vols. 1 and 3) ..... Tyrell
506-507 " " 1855-56..... ..... Russell
478 Sieges of History. Great.....
518 Trojan War. Story of the ....
463 Victoria Cross. Our Soldiers and the.....Beeton
471 War. Stories of the ..... Tillotson
479 " Between Germany and France ..... "Daily News" Cor
485 " of 1870. The ..... Count La Chapelle
500 " of 1812-13-14. The..... Auchinleck
521 " Thirty Years .....Schiller—Trans. by Morrison
522 " " " 1618-1648 ..... S. R. Gardiner
482-483 Waterloo Campaign. Journal of the (2 vols.).....Mercer
501 " " .... Siborne
514 Wellington's Campaign and the Peninsular War ... Clinson
516 Zouave before Sebastopol. Recollections of a.....Maynard

POLITICAL.

545 Canada. Constitutional History of (vol. 1) .....Watson
548 " Manual of Government in.....O'Sullivan
546 Commons. House of.....Palgrave
542-543 Democracy in Europe (2 vols.) .....May
547 English Institutions. History of the ..... P. V. Smith
540 Liberty. The Story of ..... Coffin
541 Recollections and Suggestions(1815-1875)Lord John Russell
544 Regime. Ancient.....Duncan and Taine

ECCLESIASTICAL.

576 Christ. Headship of.....H. Miller
583 Christianity. History of..... Milman and Murdock
577 Church History..... Gahan
590-591 Ecclesiastical History (2 vols)..... Mosheim
600 " " ..... Bede and Gidley
593 Hugenots. The.....Smiles
566 Inquisition. The Spanish.....Janet Gordon
569 Ireland. The Protestant Church in (The Light of the West)
601 Jerusalem. Pilgrimage to ..... F. Strauss
558 Jews. Rites and Worships of the ....
562 to 564 " History of the (3 vols.) .....
581 " and Israelites.....Rev. C. Freshman
597 to 599 " History of the (3 vols.) ..... Milman

592	Jesuits in N. America. The	Parkman
582	Josephus	Whiston
567	Methodist Episcopal Church. History of the	Bangs
579	" " " Organization of	Rendford
573-574	Methodism. The History of	Stevens
565	Peace Parliament. The	
571	Pilgrim Fathers and Puritans in England	Rev. W. H. Stowell
570	Puritans in England	"
584-585	" The History of the	D. Neal
569	Reformation in England. History of the	
580	" Scotland. "	Stuart
572	" Story of the	D'Aubigne
587	" History of the	"
586	Religion in America	Baird
594-595	" in England under Queen Anne and the Georges (2 vols.)	Stoughton
560	Revolution. Era of the Protestant—1603-1660	Seebohm
561	" First two Stuarts and the Puritan	Gardiner
575	Rome and the Early Christians	Rev. W. Ware
588	Romanism. History of	Dowling
568	Scotland in India and Africa. Missions of the Free Church of	Hunter
578	St. Giles' Lectures. "The Scottish Church"	W. Chambers
596	St. Bartholomew. The Massacre of	White
589	Wodrow Society. Miscellany of (vol. 1)	Laing

CLASS B.

ESSAYS—BIOGRAPHICAL AND CRITICAL.

31	A Brief History of Culture	Hittell
56	Address before the British Association at Belfast	Tyndall
135	Advice to Young Men	Cobbett
128	A New Spirit of the Age	Horne
185	Bacon's Essays and Colors of Good and Evil	Wright
20	Biographical Essays	De Quincey
141	Biographia Literaria	Coleridge
50	Boston Monday Lectures—Marriage	Cook
183	Books. On the Choice of	Carlyle
90 to 92	Browne. Sir Thomas, The Works of (3 vols.)	Wilkin
93	Bracebridge Hall. Abbotsford and Newstead Abbey (vol. 3)	[Irving
53	Burns Robert. The Genius and Character of	Prof. Wilson
21	Cæsars. The	De Quincey
125	Channings' Works (vols. 1 and 2)	Baker
126	" (vols. 3 and 4)	"
127	" (vols. 5 and 6)	"
116	Chips from a Workshop (vol. 3)	Muller
120	" Many Blocks	Burrett
41	Collector. The	Tuckerman and Doran
48	Critical and Historical Essays	Macaulay
136	Dublin Afternoon Lectures	Anon
52	Early Kings of Norway. Portraits of J. Knox	Carlyle
14	English Poetry. History of	Warton
11	Essays	H. Miller
15	" and Miscellanies	Leigh Hunt
25	" on the Human Understanding	Locke
34 to 37	" (4 vols.)	Carlyle
46	" in Criticism	Arnold
47	" Montaigne—Trans: by	Cotton
49	" on Defence of Women	
60	" of a Country Parson	
95-96	" Lectures and Poems (2 vols.)	Emerson
98	" of Elia and Eliana	C. Lamb
122	"	Buckle
124	" and Reviews	Macaulay
131	Eminent Men and Popular Books	"London Times"
18-19	Essays. Historical and Critical—2 vols	De Quincey

129-130	Essays. Familiar and Humorous (2 vols.)	R. Chambers
138	" on Woman's Work	B. R. Parkes
142	"	Dymond
160	" on the Sources of Literary Pleasure	
173	" on English Writers	Anon
104	English Men of Letters—Shelley	Symonds
105	" —Hume	Huxley
106	" —Scott	Hutton
107	" —Johnson	Stephens
108	" —Thackeray	Trollope
109	" —Defoe	Minto
110	" —Burns	Sharp
111	" —Goldsmith	Black
112	" —Gibbon	Morison
113	" —Burke	Morley
114	" —Milton	Pattison
115	" —Cowper	Goldwin Smith
117	England and Italy. Studies from	Green
26	England. Notes on	Taine
28	English Writers. Homes of Old	Rev. S. W. Christopher
1 to 6	Excelsior. Helps to Progress (6 vols.)	Rev. J. Hamilton
68	Exeter Hall Lectures, 1845 6	
69	" " 1846-7	
70	" " 1847-8	
71	" " 1848-9	
72	" " 1849-50	
73	" " 1850-1	
74	" " 1851-2	
75	" " 1852-3	
76	" " 1853-4	
77	" " 1854-5	
78	" " 1855-6	
79	" " 1856-7	
80	" " 1857-8	
81	" " 1858-9	
82	" " 1859-60	
83	" " 1860-1	
84	" " 1861-2	
85	" " 1862-3	
86	" " 1863-4	
87	" " 1864-5	
139	Exeter Hall Lectures to Young Men	
97	Flower, Fruit and Thorn Pieces	Richter and Ewing
17	German Novelists	Roscoe
40	German Tales from Richter and Tieck	Carlyle
66	Gratton's Speeches	Madden

184	Guesses at Truth by Two Brothers	
175	Gleanings of Past Years { The Throne & the Prince Consort. The Cabinet & Constitution, vol 1	[Gladstone
	" Personal and Literary (vol. 2)	"
176	" Historical and Speculative (vol. 3)	"
177	" Foreign (vol. 4)	"
178	" Ecclesiastical (vol. 5)	"
179	" " (vol. 6)	"
180	" Miscellaneous (vol. 7)	"
181	Half-hours with the Best Letter-Writers	C. Knight
99	Heroes and Hero Worship	Carlyle
38	Homes and Haunts of the Wise and Good	Various
9	Horæ Subsectivæ	John Brown
63	Inaugural Address at St. Andrew's University	Froude
159	Intellectual Development of Europe (2 vols.)	Draper
7-8	Italian Novelists	Roscoe
16	Johnson S. The Works of (2 vols.)	Murphy
153-154	Keshub Chunder Sen's English Visit	Sophia D. Collet
58	Last Leaves. Sketches and Criticisms	A. Smith
32	Leading Articles	Hugh Miller
12	Lectures on Study of History	Goldwin Smith
13	" Delivered in America	C. Kingsley
55	" and Essays on Irish and other subjects	Giles
163	Letters to a Young Man	De Quincey
22	Lessons of Middle Age	
59	" from my Masters	Bayne
118	Leisure Hours in Town	
65	Literary and Social Judgment	Greg
27	" Essays and Characters	Hallam
137	" Gallery of Portraits (2 vols.)	Gilfillan
161.162	" Criticism. Modern	"Routledge"
174	Literature and its Professors	Purnell
123	Liberty, Equality and Fraternity	Stephens
42	Life. Turning Points in	Arnold
10	" The Intellectual	Hamerton
29	" Literature and Philosophy. Studies in (2 vols)	[Holbeach
100-101	" Studies in	Paterson
132	" and Essays	Dr. Franklin
186	Man and His Dwelling Place	Hinton
43	Memorial and other Papers (2 vols.)	De Quincey
23-24	Men, Women and Books	Leigh Hunt
134	Men of Letters	Brougham
166	Men. Our Young	Cox
51	Miscellaneous Works	Henry Mackenzie
102		

103	Miscellanies from the Writings of	Irving
143	Modern British Essayists. The	A. Allison
144	" " " "	Rev. S. Smith
145	" " " "	John Wilson
146	" " " "	Thomas Carlyle
147	" " " "	Lord Jeffrey
148	" " " "	Talfourd and Stephen
149	" " " "	Sir James Mackintosh
172	Noble Workers	Page
133	Ourselves—Essays on Women	E. Lynn Linton
39	Past and Present	Carlyle
165	Philosophers of the Time of George III	Brougham
57	Pleasant Days in Pleasant Places	Walford
67	Plunket's Lord, Speeches	Hoey
182	Plutarch. Four Lectures	Trench
61	Political Portraits	"Daily News"
151	Principle of Population. The	Malthus
119	Readings from Rare Books	Friswell
155	Recess Studies	Grant
170	Rhetorical Literary Dissertations	Brougham
171	" " " on Natural Theology	[Brougham
89	Rural Studies	Anon
33	Ruskin. Selections from the Writings of	
94	Salmagundi. Knickerbocker. etc	Irving
164	Shakespeare—His Mind and Art	Dowden
44-45	Short Studies on Great Subjects (2 vols.)	Froude
121	Splendid Advantages of Being a Woman	Dunphie
54	Star Papers	H. W. Beecher
152	Sketches and Studies	King
140	Statesmen. Three English	Goldwin Smith
167 to 169	Statesmen of the Time of George 4th (3 vols.)	Brougham
156 to 158	Stories and Essays (3 vols.)	Hollingshead
30	Twelve Miles from a Lemon	Gail Hamilton
150	Unseen Universe. Physical Speculations of a Future State	
64	Views and Opinions	M. Browne
88	Wet Days at Edgewood	Affon
62	Yankee in Canada. The	Thoreau

CLASS C.

BIOGRAPHY—INDIVIDUAL.

167	Adams, Will. The First Englishman in Japan.....Dalton
69	Alexander. Life of .....Rev. J. Williams
132	Alfred the Great... .....Hughes
109	Allan, Ethan, and the Green Mountain Heroes .....Dupuy
30	Americus Vespucius .....Lester
198	Arnold, Thomas, D.D. Life and Correspondence of [Stanley
227	Arthur. King ..... Sir E. B. Lytton
7	Backwoods Preacher. The Autobiog. of the...P. Cartwright
25	Barton. Bernard, Memoirs, Letters and Poems of.....
125	Barnum's Triumphs and Struggles .....P. T. Barnum
206	Beaumarchais and his Times ..... Lomenu and Edwards
106	Becket. Thomas ..... Froude
43	Bismarck. Life of.....Kenneth R. H. Mackenzie
37 to 39	Blessington. Countess, Literary Life of (3 vols.)....Madden
261	Brassey's Life.....Helps
19	British Soldier. Life of a.....T. Faughnan
164 to 166	Brougham. Life and Times of (3 vols.).....
23	Bronte. Charlotte .....Reid
264	" " .....Gaskell
107	Brock, Sir Isaac. Life and Correspondence of.....Tupper
272	Bunyan, John. Life of.....
211	Burns. Anthony.....Stevens
133	Burns. Rev. Robert, Life and Times of.....A. F. Burns
144-281	Burns.....Lockhart
275	" Rev. W. C. Memoirs of.....Rev. I. Burns
212	Burke. Edmund ..... P. Burke
59	Burr, Aaron. Memoirs of.....Davis
54	Byron. Lord, Life of.....Moore
201	Byron. Recollections of.....Countess Guiccioli
239	Cæsar. Julius, Life of.....Rev. J, Williams
141	Carlyle, Dr. Autobiography of.....Burton
67	Calvin. John, Early Years of .... Rev. T. McCrie
229	" " Life of.....Scott
101	Cartwright. Hon. Richard, Life and Letters of ..... [Rev. C. E. Cartwright
150	Cervantes. Life and Adventures of ...[Amelia B. Edwards
284-5	Channing. Memoirs of (vols 1 2).....
288-9	" " (vols. 2 3).....

191	Chatterton; A Biographical Study	D. Wilson
210	Chambers. Robert and William	
2	Charles V. Cloister Life of	Stirling
258-9	Cicero. Life of (vols. 1 and 2)	Trollope
96	Cobden, Richard. Life of	
146	" " "	Gilchrist
70-76-242	Columbus	
131	" Life and Voyage of	Irving
127-8	" and Companions (2 vols.)	"
6	Conde. Life of Louis, Prince of	Legge
262	Cooke, Dr. of Belfast. Life and Times of	Porter
192	Cooper, Thomas (Autobiography)	
245	Corneille and His Times	Guizot
145	Cromwell	D'Aubigne
168-9	" Oliver (vols. 1 and 2)	Carlyle
140	Curran and his Contemporaries	C. Phillips
36	Confucius. Life and Teachings of	Legge
113 to 115	Dickens, Charles. Life of (3 vols.)	Forster
20	Dick, Robert. Geologist and Botanist	Smiles
105	Dora, Sister	Lonsdale
90	Duff, Alex. Recollections of	Rev. L. B. Day
65-6	Dumas, A. Life and Adventures of (2 vols.)	Fitzgerald
222	Doctors. About	J. C. Jeaffreson
173	"Earnest Student." A Story by	Norman McLeod
129	Evelyn. Diary and Correspondence	Bray
190	Fanny Fern. Life and Beauties of	Anon
89	Faraday, Michael	Gladstone
194	Faraday as a Discoverer	Tyndall
35	Filia Dolorosa. Memoirs of the Duchess of Angouleme	
204-5	Fox, Charles J. Memoirs of (vols. 1 and 2)	Russell
241	" Early History of	Trevelyan
246	Fox, George. History of Friends and Early Baptists	[Tallack
82-3	Franklin, Benjamin (2 vols.)	
103	" " The Printer Boy	Thayer
53	Frederick the Great. Life of	Kugle
80-1	" 2nd King of Prussia (2 vols.)	Dove
250	Fremont's Life	Upham
220	Froissart. Memoirs of the Life of	Palaye and Johnes
186	Freshman, Rev. Charles (Autobiography)	
137	Garibaldi. Life of	(Himself)
160	" at Home	McGregor
232	Gibbon, Edward. Life and Letters of	Day
143	" " and History of the Crusades	Day
26	Girlhood. Records of a	Kemble
170	Gil Blas (Le Sage, Translatad by)	Smollet
185	Gladstone's Life and Times	Apjohn

14-15	Gœthe. Autobiography and Travels of (2 vols)	Morrison
243	Goldsmith, Oliver	Forster
63	Greeley, Horace. "Recollections of a Busy Life"	
269	" "	Parton
61	Griffin, Gerald. The Life of	Griffin
55	Gough, John B. Recollections of	
199	Grey, John. Memoirs of	Butler
149	Grimaldi. Memoirs of	Dickens
62	Guthrie, Thomas. Antobiography and Memoirs of	
234	" Life of Rev. Thomas, (from his own lips)	
12	Hajji Baba. Life and Adventures of	Morier
203	Hale, David	Thompson
175	Hampden, John. Memoirs of	Lord Nugent
153	Havelock, Sir Henry	
78	Herbert, Rev. George. Life of	
256	Herschel, Sir William	Holden
225	Heroes and Great Men of Old	
247	Hogarth	Austin Dobson
254	"	George A. Sala
179	Holland, Sir H. Recollections of His Life	
77	Howe, Rev. John. Life of	Calamy
100	Huguenot Pastor, The	Arnold Delahaize
126	Houdan, Robert. Memoirs of	
278	Hunt, Leigh. Autobiography	
276	Hutton, Wm. Life of	Jewitt
1	Jameson, Anna. Memoirs of	McPherson
51	Jackson, Stonewall	Cooke
95	"	
24	Jean Paul. Life of	Lee
154	Jeffreys, Judge	Woolrych
189	Jerrold, Douglas	W. H. Jerrold
159	Jesus Christ. Life of	Rev. J. Fleetwood
255	" "	Renan
236	Joan the Maid	"Cotta Family"
97	Joan of Arc	Bartlett
11	Johnson, Samuel. His Words and Ways	Mason
135	" Life of	Boswell
93-94	Jones, Paul	A. S. Mackenzie, U. S. N.
257	Josephine, The Empress	Headley
49	Kingsley, Rev. Charles	Mrs. Kingsley
92	Knox, John, and his Times	Miss Warren
174	Kossnth, Louis	Headley
213	Lafayette	Headley
68	Lavater V. Life of	John Kaspar
200	Law, John, and the Mississippi Scheme	

42	Lawrence, Sir Henry	Edwards and Merivale
214	Lawrence, Amos. Diary and Correspondence	
52	Lee, General R. E.	Cooke
158	" "	E. Lee Childe
50	Lincoln, Abraham. Life of	W. H. Lamon
231	" " Life, Service, &c. Illustrated	
87	Livingstone. "The Weaver Boy"	
263	Livingstone, David. Personal Life of	Blaikie
177	Locke, John. Life and Letters of	Lord King
47-8	Macaulay. Life and Letters of (2 vols.)	Trevelyan
151	Macdonald, Flora. Life and Adventures of	
155	MacCheyne. Rev. R. M. Memoirs of	Bonar
64	Mackenzie, W. Lyon. Life and Times of	Lindsay
79	Mahomet. Life of	Irving
209	" and Successors	
33-4	MacLeod, Norman (2 vols.)	Rev. D. McLeod
182	Macready. Reminiscences and Diaries	Pollock
230	McClure, Rev. Wm. Life and Labors	Savage
240	McGee, D'Arcy	Taylor
228	Mair, Hugh, D. D. Memorial of	Jordyce
173	Mark Boyd's Reminiscences	
41	Marie Antoinette	Yonge
60-1	Martineau, Harriet. Auto. (vols. 1-2)	Chapman
181	Marlborough	Alison
183	Merritt, Hon. W. H.	J. P. Merritt
102	Mansie Wauch. "Tailor in Dalkeith"	
283	Marlborough. Life of	"Quarterly Review"
57-8	Metternich, Prince. Mem's of (2 vols.) 1773-1815	Mrs. Napier
216	Mary, Queen of Scots	Meline
202	Mill, John Stuart. Autobiography of	
178	Moore, Geo. Merchant and Philanthropist	Smiles
280	" Thomas, and His Irish Melodies	Burke
287	Moltke. Count	Muller
161	Maria Monk's Daughter. Autobiography of	
56	Napier, Macvey. Selected Correspondence of	
27	Napoleon Bonaparte. Life of	Lockhart
84-5	" " (2 vols.)	"
184	" "	Grimshaw
28	" Life and History of Louis	Smucker
29	" III. Popular Caricatures of	Haswell
217-8-9	" (vols. 1-3-4)	DeLas Cases
271	" III	Smucker
17	Nelson. Life of	Southey
75	" Lord	Duncan
215	North, Christopher. A Memoir of J. Wilson	Mrs. Gordon
180	Nichbuhr. Life and Letters	Bunsen
31	Orsina, J. Memoirs of	

193	Parry	Morley
21	Palissy the Potter. Life of	
226	Paterson, James. Autobiography of	Hannaford
123	Peabody, George	"
251	" "	Barrow
86	Peter the Great	
148	Pepy's Memoir and Diaries	Mayhew
22	Peasant Boy Philosopher	Trollope
10	Pope Pius the 9th. Life of	Carruther
142	Pope, Alexander	Gregory
124	Powell, Walter	Martin
110-11-12	Prince Consort	Hon. C. Grey
32	"	Queen Victoria
221	" Memoirs of	Banvard
116	Private Life of a King	Benger
40	Queen of Bohemia	Elizabeth Hudson
120	" Bertha and her Time	Agnes Strickland
162	" Elizabeth	
270	Quincey D. Autobiographic Sketches of	Robson
277	Richelieu. Life of	Aytoun
88	Richard I. Life and Times	Sadler
163	Robinson, Henry Crabbe. Diary, &c., of	
244	Robertson. Life, Lectures and Addresses	
171	Rosseau, Jean Jacques. Confessions of	
3	Ross, Charley. The Father's Story of	Church
121	St. Anselm	Joinville and Hutton
98	Saint Louis, King of France	
108	Salm-Salm. Princess. "Ten Years of My Life," by the	Balgarnie
197	Salt. Sir Titus. His Life and its Lessons	Rev. W. R. Clarke
16	Savonarola. Life and Times of	Hugh Miller
274	Schools and Schoolmasters. My	S. Jackson
188	Scoresby, William. Life of	Chambers
195	Scott	Lockhart
268	Scott, Sir Walter	Smiles
235	Scotch Naturalist	
239	Scott's Life of Calvin and the Swiss Reformation	
157	Seaton, Major - General Sir Thomas. "From Cadet to Colonel."	
136	Scudamore, Stephen	Moore
252-3	Sheridan. Vols. 1, 2	Rev. J. Sherman
282	Sherman, Mrs. Martha. Memoirs of	Lasaules
260	Sister Augustine. "An Old Catholic"	Lonsdale
105	Sister Dora	Lady Holland
8-9	Smith, Rev. Sydney. Memoirs of. Vols. 1-2.	E. Levien, M. A
99	Socrates. Memoirs of	
117	Soldier and Patriot, "A Story of George Washington"	[Owens

196	Soldier and Patriot. "A Story of Geo. Washington."	[Owens
238	Southey, Robert. Life and Correspondence of	C. C. Southey
187	Spencer. Life and Sermons of	
13	Sovereigns. Celebrated Female	Mrs. Jameson
266-7	Stael, Madame De (2 vols.)	Steven
104	Sterling, John	Carlyle
152	Stephenson, George	Smiles
334	Scots Worthies, The	Howt
138-9	Stockmar Baron. Memoirs of (2 vols.)	Max Muller
223-4	Studies of Character (2 vols.)	Guthrie
134	Strachan, Bishop	Bethune
237	Tait, Catherine & Crawfurd	Rev. W. Benham
5	Thoreau. The Life and Aims of	Page
172	" " "	"
72	Trench, Baron	
156	Turner, J. M. W.	Thornbury
248	"	Monkhouse
119	Tyndall, Wm.	Rev. R. Demans
249	Vaughan, Rev. H. Memoirs of	
207	Voltaire	John Morley
208	"	Col. Hamley
18	Wallace, Sir Wm.	Paterson
196-117	Washington	Owens
118	"	Bancroft
73	"	Headley
265	Watt, James. Life of	Muirhead
4	Webster, D. Life and Times of	Lyman
147	"	Banyard
71	Wellington. Duke of	
130	" and his Armies	Maxwell
44 to 46	Wesley, John. (3 vols.)	L. Tyerman
74	Wesley, John	Coke & Moore
290	" "	Watson
176	Wesley's, Mother of the	Rev. J. Kirke
122	Whitefield, George	J. Belcher
286	Winans, Wm. Henry. The Young Evangelist	Van Duren
279	Winter's Memoirs	Jay

CLASS C.

BIOGRAPHY—GENERAL.

422	Actors, Representative, &c., &c.	W. C. Russell
407-8	Actors, English. Shakespeare to Macready (1 & 2)	Baker
380	Annals of Curious and Romantic Life	
365	Apostles of Mediæval Europe	Rev. G. F. Maclean
489	Anglo-Saxons. Eminent	Tract Society
437	Authors. Book of	Russell
320	Beauties and Achievements of the Blind	Hartman & Hall
345	Biography. Entertaining	Chambers
364	Biographical Sketches	Martineau
467-8-9	Biography. American. (3 vols.)	Belknap
448	" of the Blind	
449	" of Bunyan, &c.	Macaulay
318	Booksellers. History of	Curwen
376	Boone, Daniel	Hill
463	Boyhood of Great Men	
304	British Heroes and Worthies	
346	" Poets. Homes and Haunts of	Howitt
374	" Heroes in Foreign Wars	Jas. Grant
393	" Senators	Ritchie
480	" Physicians. Lives of	
484-5-6-7-8	" Worthies. Portrait Gallery of (5 vols.)	
343	Science. Martyrs of	Sir D. Brewster
411	Byron. Life and other Sketches	Castelar and Arnold
323	Byron and Shelley. Last Days of	Trelawny
412	Cabinet Portraits. Sketches of Statesmen	Reid
344	Carey, Marshman and Ward	Marshman
401	Calamities. Quarrels of Authors	Disraeli
441	Castles and Their Heroes	
430	Celebrated Female Sovereigns. Lives of	Jameson
424	" Women. Portraits of	Sainte Beuve
473-4-5	" Travellers (3 vols.)	St. John

491	Characters. Wonderful	Wilson
357-358	Chief Justices. Life of the (2 vols.)	Campbell
306	Chorley, Planche.	Yonge
420	Clever Girls of Our Time	Johnson
490	Companions of Columbus	Irving
384-385	Commonwealth. Statesmen of the	Forster
434	Commanders. Memoirs of Great	James
309	Covenanters. Traditions of the	Simpson
479	Covenanters of Scotland. The Martyrs and	
380	Curious and Romantic Life. Annals of	
471	Distinguished Females	
470	Drake, Cavendish and Dampier. Life and Voyages of	
372	Earnest Men. Life and Work of	Rev. Dr. Tweedie
300	Eminent Men and Women of the 19th Century	
349-50-51	" Men in American History (3 vols.)	
390	" Women of the Age	Various
409	" Mechanics	Howe
427	" Men and Popular Books	London "Times"
450	" Men. School Days of	Timbs
464-5-6	" Christians. Lives of (3 vols.)	Hone
324	English Women. Book of Noble	C. Bruce
329-30	" Cardinals (2 vols.)	Williams
331-2	" Female Artists (2 vols.)	Clayton
426	" Radical Leaders. Brief Biography of	Hinton
447	" Statesmen. Biography of	Higginson
446	Epoch Men and the Result of Their Lives	S. Neal
425	Famous London Merchants	
459	Fifty Famous Women. Their Virtues and Failings	
455	Footprints of Famous Men	Edgar
359	French Humorists	W. Besant
433	Generals. Personal Recollections of Distinguished	[Shanks
444	German Literature with Biographical Notes. Beauties of	
436	Golden Lives	Page
368	Great Triumphs of Great Men	W. P. Nimmo
370	Great Commanders. Memoirs of	
383	Great and Eccentric Characters of the World	
381-382	Heads of the People, or Portraits of the English	
316	Heroines of History	
454	Heroes of the Workshop	Brightwell
403	Heroic Life	Anon
405	Heroic Women of History	Watson
367	Hermits. The	C. Kingsley
363	Historical Celebrities	Chambers
396	Historical and Literary Celebrities	
431	Historical Characters	Bulwer
321	Illustrious Abstainers	Sherlock

478 Indian Biography.....Thatcher
394 Johnson's Lives of the Poets, and Macaulay's Life of John-
[son

348 Kings and Queens.....J. S. C. Abbott
389 Ladies of the White House.....Holloway
307 Lamb. Hazlitt and others.....
402 Leaders of Public Opinion in Ireland.....Lecky
312 Lives of Labor.....Brightwell
335 to 341 Lodge's Portraits (vols. 2-3-4-5-6-7-8).....
387-388 London Missionary Society. Founders of (2 vols.).....
449 Macaulay's Biography of Atterby.....Bunyan, Goldsmith,
[Johnson and Pitt

366 Many Men and Some Women. Memoirs of.....Field
302-3 Men Who Have Made the New German Empire (2 vols.)...
[Straus

379 Men of Mark.....Brightwell
395 " I Have Known.....Jerdan
416 " of the Third Republic.....
421 " of History, by Eminent Authors.....
451 " at the Helm.....Adams
452 " who Were Earnest.....
461 " who Have Risen.....
476-7 " of Modern Times (2 vols.).....
453 Martyr Graves of Scotland.....Thompson
472 Martyrs of Science.....Brewster
479 Martyrs and Covenanters of Scotland.....
364 Martineau's Biographical Sketches.....
310-11 Memorable Women of the Puritan Times (2 vols.).....
[Anderson

375 Miles, Standish.....Abbott
301 Missionary Heroes and Martyrs.....L. E. Smith
439 Model Women.....W. Anderson
438 Musical Composers.....S. Tytler
322 Napoleon and His Marshals.....
419 Noble Deeds of Women.....
428 Noble Boys.....Martin
313 Old World Worthies.....
373 Old English Worthies. Lives of.....Adams
347 Opposition Under Geo. 3. Wilkes, Sheridan and Fox...
[Rae

317 Orators of France.....Timion and Colton
462 Our Sailors, or Anecdotes of the British Navy...Kingston
386 Painters. Pilkington's Dictionary of.....Cunningham
398-9-400 Painting in Italy. History of (3 vols.).....Lauzie

406	Painters. Lives of	Luibo
445	Pioneers of the World's Progress	Simpson
346	Poets. Homes and Haunts of British	Howitt
394	" Johnson's Lives of the	
397	" Our Living	Forman
456-7	" Lives of the English	Wilmott
377	Political Portraits	From the "Daily News"
413-4-5	Popes. History of the (3 vols.)	Ranke
458	Popular Preachers of the Ancient Church	Wilson
440	Princesses of England, Royal	Mrs. Hall
369	Prison Books and Their Authors	Langford
378	Pursuit of Knowledge under Difficulties	Craik
314-5	Queens of France (2 vols.)	Mrs. Bush
333	" of Henry the Eighth	A. Strickland
352 to 356	" of Scotland. Lives of	"
360-1	" Spain	Anita George
362	Queen. Private Life of an Eastern	
417	Queens of Society	Wharton
327	Religious and Philanthropic Celebrities. Fifty Portraits of	
443	Remarkable Persons. Stories of	Chambers
334	Scots Worthies	Howie
391	Scottish Covenanters. Lives of the	"
418	Self Taught Men	Edwards
435	Shakespeare and His Contemporaries	W. Tegg
323	Shelly and Byron. The Last Days of	
342	Sketches of Irish Character. "The Lacemaker's"	Meredith
392	" " of Celebrated Canadians	Morgan
325-6	Songstresses of Scotland (2 vols.)	Tytler and Watson
430	Sovereigns. Lives of Celebrated Female	Mrs. Jameson
371	Spanish Novelties	Roscoe
481-2-3	Statesmen of George III (3 vols.)	Brougham
305	Stoddart's. Maumee, Lamartine and Sam	
442	Sword and Pen	Davenport Adams
429	Storm Warriors. A Life Boat Work on the Goodwin Sands	Gilmore
308	Thackeray and Dickens	Stoddart
410	Two Chancellors. Gortchakoff and Bismarck	
328	Wellington. Political Life of	
389	White House. Ladies of the	Holloway
347	Wilkes. Sheridan and Fox	Rae
291	Stephenson. George	Layson
493	Well-Spent Lives	Edmonds
292	Wilkie. Sir David, The Story of	Simpson
319	Wonderful Characters	Wilson
460	Working Women of this Century	Balfour
432	Writers. Recollections of	Mary Cowden Clarke

423	Women. Illustrious	Field
404	Yesterday's with Authors	Hare
295	Baroness Bunson. Life and Labors of	Darton
494	Famous Girls who became Illustrious Women	Abbott
293	Franklin. Benjamin	Fitzgerald
296	George IV. The Life of	Page
492	Leaders of Men	
294	McDonald. Rev. Dr., The Life and Labors of Rev. F. Kennedy	

.....Field
.....Hare
.....Darton
.....Abbott
.....Fitzgerald
.....Page
ev. F. Kennedy

CLASS D.

PHYSICAL SCIENCE.

ASTRONOMY.

2 Astronomy. Myths and Marvels of.....Proctor
3 " Popular.....Newcomb
4 " Simplified.....Tegg
5 " .....Rambosson
8 " The Poetry of.....Proctor
21 " Elements of.....Reid
22 Celestial Scenery.....Dick
13 Heaven. The Expanse of.....Proctor
16 " Wonders of the.....Flammarion
19 " The Orbs of.....Mitchell
20 Heavens. A Physical Description of the.....Humboldt
1 Midnight Sky. The.....Dunkin
14 More World's Than One.....Sir D. Brewster
10 Moon. The.....Guillemin and Mitchell
7 Our Place Among Infinities.....Proctor
9 Other World's than Ours.....Proctor
11 Planetary and Stellar Worlds.....Mitchell
23 Sidereal Heavens.....Dick
18 Sky. The Flowers of the.....Proctor
24-25 Solar System. The (2 vols.).....Proctor
12 Sun. The.....Guillemin
17 Sun. Wonders of the.....Proctor
6 Sun Ruler of the Planetary Systems. The.....Proctor
15 Telescope. The.....Hon. Mrs. Ward

METEOROLOGY.

30 Atmosphere. The.....Flammarion
31 Atmospheric Periods. Recurring.....Webster
35 Meteors. Wonders of.....Zurcher, Margolle and Lackland
33 Philosophy of the Weather. The.....Butler
37 Rain-Cloud and the Snow Storm. The.....Tomlinson
32 Storms.....Blasins
38 Tempest. The.....
36 Thunder and Lightning.....De Fonvielle and Phipson
34 Water. The Forms of.....Tyndall

GEOGRAPHY.

40 Atlas. Tackabury's, of the Dominion of Canada...Walling

H

41 Atlas. The Unrivalled, of Modern Geography...Johnston
42 " Royal, of Modern Geography..... "
43 " The Collegiate.....Collins
55 British Islands. The..... ....Rev. T. Milne
57 Dictionary of the Thames. 1880.....Dickens
44 Earth and Sea. Illustrated.....Louis Figuier
45 Earth. The. With Maps, &c.....Elisee Reclus
46 Geography. Popular.....G. Grant
52-53 " of the Sea—Physical.....Maury
51 " of Herodotus.....Wheeler
46 to 50 Glasgow Geography (5 vols.).....
54 Scottish Rivers.....Sir T. D. Lauder

GEOLOGY.

86 Ancient Life. History of the Earth.....Nicholson
82 Canada. Geological Survey. 1853-4-5-6 ..... Logan
74 " " " 1875-6 ..... Selwyn
75 " " " 1876-7 ..... "
76 " " " 1877-8 ..... "
77 " " " 1877 Maps..... "
78 " " " 1878-9 ..... "
98 Chain of Life in Geological Times. The.....Dawson
101 Dawn of Life. The..... "
99 Earth and Man. The Story of the..... "
100 Earth. The Interior of the.....Malet
93 Edinburgh and Its Neighborhood.....H. Miller
94 Footprints of the Creator..... "
83-84 Frost and Fire (2 vols.)..... ..... (A Traveller)
79-80 Geology. Principles of (2 vols.).....Lyell
85 " for Students.....Green
88 " .....Gray and Adams
89 " .....Page
96 " Advanced Text Book.....Page
97 " Advanced Text Book.....Nicholson
87 " Elements of.....Lyell
102 Geology and Scripture.....Pye Smith
110 Geology. Treatise on.....J. Phillips
111 Geology. Culture of Field.....Geikie
112 Geology in the Garden.....H. Eley
71 Geological Observer.....De La Becke
103 Glaucus—Illustrated—.....C. Kingsley
95 Great Stone Book.....Anstead
81 Great Ice Age. The.....Geikie
108 Mountain Adventure.....Headley
69 Ohio. Geological Survey of—vol. 1, part 1—(Geology)...
70 Ohio. Geological Survey of—vol 1, part 2—(Palaeontology)

P		
68	Ohio. Geological Survey Maps for	
91	Old Red Sandstone	H. Miller
107	Page's Geology	Chambers
72	Palæontology of the Province of Ontario (part 1)	[Nicholson
73	" " " (part 2)	"
105	Popular Geology	Lardner
92	"	H. Miller
106	Religion of Geology	Hitchcock
109	Recent and Tossil Shells	Woodward
90	Testimony of the Rocks	H. Miller
104	Town Geology	C. Kingsley

MINERALOGY.

121	A Lump of Coal. Autobiographies of	Annie Carey
122	Diamonds and Precious Stones	Louis Dieulafait
120	Mines, Minerals and Metals	Jones
125	Mines and Mining	"Tract Society"
124	Mines. Wonders of the	Kingston
123	Minerals and Their Uses (Precious Stones)	Jackson

ACOUSTICS.

132	Acoustics. Wonders of	R. Ball
130	On Sound	Tyndall
131	Sound. Theory of	Blaserna
133	" Lessons on	Stone

HEAT AND OPTICS.

146	Electricity. Lessons in	Tyndall
147	Electricity. Light and	"
140	Heat as a Mode of Motion	"
141	"	Abbott
142	"	Pepper
143	" Wonders of	Cazin and Rich
156	Human Eye. The	Dudgeon
149	Light and Photography. The Chemistry of	Vogel
159	" and Shadow. Wonders of	"Tract Society"
150	"	Abbot
152	Microscope. The History of the	Hogg
148	Optics and Light	Lommel
153	"	Nugent
158	"	Brewster
157	" Wonders of	Marion and Quin
154	" The Elements of	
151	Spectrum Analysis. Studies in	Lockyer
155	Visions. A Study of False Sight	Dr. Clarke
145	Warming and Ventilation	Tomlinson
144	Young Humphrey Davy	H. Mayhew

D

CHEMISTRY.

170 Chemistry. Lessons in Elementary.....Roscoe
178 " Manual of.....
175 " Easy Introduction to.....A. Rigg
177-178 " Of Common Life (2 volumes).....Johnston
181 Chemistry. The New.....Cooke
182 " Elementary .....
183 " Syllabus of ..... Solly
171 Chemical History of a Candle ..... Faraday
173 Fermentation..... Schutzenberger
179 Inorganic Chemistry.....Wilson and Madan
185 Opium and the Opium Appetite ..... Calkin
175 Laboratory Teaching..... Bloxam
174 Manual of Technical Analysis.....Bolley and Paul

MATHEMATICS, ETC.

192 Gauging. A Handbook of.....Keene
196 Geometry. Descriptive..... Heather
197 How to Make Money ..... Freedley
194 Mathematics. Treatise on Practical.....Pryde
195 Quantities and Measurements..... Beaton
193 Weights, Measures, and Money of All Nations...Woolhouse

ANTHROPOLOGY, ARCHÆOLOGY AND ETHNOLOGY.

243 Adam and the Adamite.....D. McCausland
220 Ancient Stone Implements of Great Britain. The... Evans
248 Ancient America.....Baldwin
239 Anthropology.....Dr. Paul Topenard
229 Antiquity of Man. The ..... Lyell
244 Arabia. Travels in..... B. Taylor
214 Archæology and Pre-Historic Antiquities of Scotland .....
[D. Wilson

240 Arms and Armor .....
217 Assyrian Discoveries..... G. Smith
219 Babylon and Ninevah ..... Newman
250 Catacombs of Rome. The.....Rev. W. H. Withrow
224-225 Central America, Chiapas and Yucatan (2 vols.) Stephens
230 Central Asia—From the Aryan to the Cossack... J. Hutton
249 Chinese The.....Martin
237 Civilization. The Origin of ..... Sir J. Lubbock
215 Early Man in Europe .....
257 Egypt 3,300 Years Ago. Wonders of..... De Lanoye
241 Eskimo. Tales and Traditions of the.....Dr. H. Rink
232 Europe. Notes in ..... Catlin
228 Greeks and Romans. Life of the (From Antique Monu-
[ments.....Guhl and Koner

D		
251	Gypsies of Spain	Borrow
238	How the World was Peopled	Fontaine
245	Human Species. The	Dr. Quartrefagas
226	Ilios—City and Country of the Trojans	Schliemann
210	Indigenous Races of the Earth	Nott and Gliddon
221	Indian Tribes. Thirty years with the	Schoolcraft
222	Jerusalem. Recovery of	Wilson and Warren
262	Lost Empires. Remains of	Myers
246	Man—Where, Whence and Whither	Page
252	" The Races of (2 vols.)	R. Brown
258	" Natural History of	C. H. Smith
259	" and His Migrations	Latham
211-212	Mankind. The Races of (2 vols)	R. Brown
216	" Types of	Nott and Gliddon
265	" Early History of	Tylor
235	Mexico. A Trip to	
213	Mycenæ and Tiryus	Schileman
242	Ninevah	Layard
261	" (large edition)	"
226	North Americans of Antiquity	Short
255	Peoples of the World	Bessie P. Bellock
234	Picture Gallery of Nations	
253	Pre-Adamite; The, or Who Tempted Eve?	Lester
218	Pre-Historic Times	Lubbock
227	" Man	D. Wilson
233	" Races of the United States	Foster
247	" Nations	Baldwin
223	Peru. Travels and Explorations in the Land of the Incas	[Squier
256	Primeval Man	Duke of Argyll
254	Primitive Man	Louis Figuier
250	Remarkable People	Anon
253	Travels and Resources in Chaldæa and Susiana—1849-52	[Loftus
231	Traditions and Customs of Palestine	Pierotti and Bonney
236	Western Antiquities	Atwater
254	Why and How the Chinese Emigrate to America	Conwell

PHYSIOLOGY.

275	Anatomy and Physiology	Lambert
279	Animal Magnetism and Physiology	Griscoe
282	" Mechanism	"
273	Brain as an Organ of Mind. The	Bastian
277	Human Body. Wonders of the	A. LePileur
270	" Physiology	Dalton
280	Man. Constitution of	Combe

274	Mechanism and Endowment of the Hand	Bell
271	Physiology of Man	Maudsley
276	" First Book in	Hooker
278	" and Calisthenics	C. E. Beecher
281	"	Combe
272	Servants of the Stomach. The	Jean Mace

BIOLOGY.

298	Anatomy of Invertebrated Animals	Huxley
299	" Vertebrated Animals	Huxley
308-309	Animals and Plants under Domestication (2 vols.)	[Darwin
323	Animal Creation. An Introduction to Geology	Jones
339	" Life	Semper
340	" " Eccentricities in	Timbs
341	Animals. Picture Book of the Sagacity of	Weir
343	" Strange Dwellings of	Wood
349	" The Intelligence of	
355	" Tales about	Parley
364	" Characteristics of	Capt. Brown
376	" Anecdotes of	Lee
395-396	" Geographical Distribution of (2 vols)	Wallace
344	Animal Life Throughout the Globe	
347	" Locomotion	Pettigrew
350	" Life in the Primeval World	Adams
351	" Life. Curosities of	J. Kidder
370	" " " "	
352-353	" and Vegetable Physiology	Roget
372	" Traits and Characteristics	Rev. J. G. Wood
379	" Physiology	Angell
382	" Kingdom. Easy Introduction to the	
291	Biology	Dr. C. Letourneau and Maccall
325	"	Cook
327	"	Cook
334	" Boys and Girls in	Sarah Stevenson
407-408	" Principle of (2 vols.)	H Spencer
375	Birds, Reptiles and Fishes. Anecdotes of	Lee
384	British Museum. Mornings in the	
390	British Shells	Brown
354	Broad, Broad Ocean. The	Jones
377	Common Objects of the Country	Rev. J. G. Wood
380	Common Objects of the Sea Shore	"
342	Conchology. Elements of	Edwards and Comte
388	" Recent (Illustrated)	Brown
394	Corals and Coral Islands	Dana
295-296	Creation. The History of (2 vols.)	Haeckel
513	Cray Fish. The	Huxley

D		
310	Darwiniana	Asa Gray
311	Darwinism and other Essays	Fiske
312	" Doctrine of Descent and	Schmidt
306-307	Descent of Man (2 vols.)	Darwin
356	Degeneration	Lankester
357	Development Hypothesis	McCosh
313	Evolution and Origin of Life	Bastian
305	Expression of the Emotions of Animals	Darwin
360	Flood. Field and Forest	Rooper
378	Forest. Things in the	M. and E. Kirby
329	Garden. A Tour Round my	A. Karr
358	Half-Hours in the Tiny World	
359	Half-Hours in the Woods and Wilds	
365	Heads and Tales	A. White
292	Hereditary Genius	Galton
326	Heredity. With prelude of Current Events	Cook
332	Homo —v —Darwin	Lyon
302	Lay Sermons	Hutley
337	Leisure Time Studies	Wilson
338	Life and Her Children	Buckley
361	Life in its Lower, Intermediate and Higher Forms	Gosse
383	Links in the Chain	Kearley
400	Mammalia- On the Classification of the	Owen
301	Man's Place in Nature	Huxley
328	Man and Apes— Affinity and Origin	Mivart
331	Metamorphoses of Man and the Lower Animals	Quatrefages
397	Man and Beast—Here and Hereafter	Rev. J. G. Wood
348	Marvels of Pond Life	Slack
373	Microscope. Common Objects of the	Wood
366	Molluscous Animals of Scotland	MacGillivray
303	Naturalists Voyage Round the World	Darwin
315	Natural History of Selborne	White
335	Natural History by the Old Bushman	Rev. T. Smith
336	Natural History. Essays on	Waterton
362-363	Natural History. The Romance of	Gosse
368	Natural History. Illustrated	Wood
374	Natural History. Outline of	Nicholson
389	Natural History. Mammalia (1 and 2)	Cassells
398	Natural History of Selborne (Large Edition)	White and Buckland
408	Natural History. Picture Book of	
409	Natural History. Dictionary of	Beeton
317	Ocean. The	Gosse
333	" Gardens	Humphreys
346	" World. The	Figuier

[illegible]	Ocean. The Mysteries of the	Mangin
393	Organic Life. Wonders of	"Tract Society"
385	Origin of Lowest Organisms	Bastian
314	" Species	Huxley
300	" "	Darwin
304	Parrots and Monkeys	
316	Primeval World. Life in the	Davenport Adams
367	Reptiles and Birds	Figuier
401	" Book of	Wood
404	Science and Teaching. Freedom in	Hæckel
397	Sea, The, and Its Living Wonders	Harting
399	Sea. The World of the	Rev. H. M. Hart
391	Sketches of Nature and Natural History in America	[Kingston
293	Taxidermists' Manual. The	Cap. Brown
371	Tommy Try and What he Did in Science	Wood
321	Trespassers	
405	Tropical Nature	W. Wood
392	Wild Animals in Freedom and Captivity	
294	Animals and Birds	Kingston
369	Wonders of the Ocean	Gosse
381	Wonders of the Great Deep	Figuier
322	World Before the Deluge. The	Greenwood
345	" Wild Sports of the	Broderip
406	Zoological Recreations	"
290	" "	Gosse
410	Zoology. Introduction to	Agassiz and Gould
318-319	" Principles of	Nicholson
320	" A Manual of	"
324	" Text Book of	
330	" of the Beagle (vol. 1) Fossil Mammalia	Owens
386	" " (vol. 4) Fish	Rev. L. Jenyns
387	" Fossils and Botany—Picture Natural History	[Boutell and Others
402	ORNITHOLOGY.	
450	American Ornithology	Wilson and Bonaparte
471	Aunt Jenny's American Pets	M. and E. Kirby
467	Beautiful Birds in far off Canada	Cassells
451 to 454	Birds. Book of (4 vols.)	
455	" Tabular View of the Orders and Families of	Samuels
457	" of New England	M. Howitt
461	" and Their Nests	Wood
463	" Book of	Baily
464	" Our Own	Stannard
465	" Outdoor Common	Jones
466	" Natural History of	Ross
468	" of Canada	

456	Bird. The	Jules Micholet
475	Bird-keeping. Management of Cage Birds	
470	" Life. Stories of	Berthoud
472	Cage Birds. Natural History of	Beckstein
469	Canary. The, Varieties, Management, &c	
459	Curiosities of Ornithology	Wood and Others
473	My Feathered Friends	Various
462	Our Feathered Companions	Jackson
460	Paws and Claws	Various
474	Poultry as a Meat Supply	"
476	Routledge's Picture Book of Birds	J. G. Wood
458	Tiny Houses and Their Builders	"
	ENTOMOLOGY.	
491	Animal Parasites and Messmates	Van Beneden
490	Bee-keepers Manual. American	Miner
492	Bee-keeping Explained. Mysteries of	Quinby
498	British Butterflies	Colman
499	" Entomology	Catlow
495	Butterflies and Moths of Canada	Ross
484	Entomology. Curiosities of	
480	Insects. Guide to the Study of	Packard
481	" Abroad	Rev. J. G. Wood
482	" The Transformation of	Duncan
485	" Injurious to Vegetation	Flint
493	" The Life of N. American	Jaeger
497	" Origin and Metamorphoses	Lubbock
494	Insect World. The	Figuier
483	" Life. Episodes of	Wood
486 to 488	" " " (3 vols.)	Acheta Domestica
489	Half Hour Recreations in Natural History	Packard
490	Population of an Old Pear Tree. The	
	ICHTHYOLOGY.	
510	Fishing in American Waters	G. C. Scott
514	Great Fisheries of the World	
511	Ocean Wonders	
512	Products of the Sea. The Commercial	Simmons
	BOTANY.	
537	Amateur's Flower Garden. The	S. Hibberd
535	" " "	"
536	" Rose Book	"
525	Botany. Class Book of	Wood
526	" Lessons in	Gray
527	" of the United States North of Virginia	Beck
552	" Illustrated	J. B. Newman
558	" Popular Field	Agnes Catlow
650	British Sea Weeds	Landsborough
520	Canadian Wild Flowers	Fitzgibbon and Trail

D		
521	Ferns of North America	D. E. Eaton
547	Fern Paradise. The	Heath
548	Ferns in Their Homes and Ours	John Robinson
549	Fern Garden. The	Shirley Hibberd
563	Ferns. A Popular History of British	Moore
529	Fertilization. Effects of Cross and Self	Darwin
524	Flower Seekers. The Little	Rosa Muchollaud
533	Flowers. Popular	E. S. Rand
534	Flower Garden. The	Bréck
546	Flowers. Their Origin, Shape, Colors &c	Taylor
551	" Field	S. Hibberd
566	" and Their Associations	Anne Pratt
538	Floriculture Practical	P. Henderson
542	Forest Life and Forest Trees	Springer
561	Forest Trees of Britain. The	C. A. Johns
554	Fungi. Their Nature and Uses	Cook and Berkeley
555	" A Plain and Easy Account of British	
523	Grasses and Forage Plants. A Practical Treatise on	Flint
544	How Crops Feed	S. W. Johnson
528	Insectivorous Plants	Darwin
559	Mosses. Popular History of	Stark
522	Plant Form. Sketches from Nature	Hulme
557	" World. The	E. Twining
530	Plants. Power of Movement in	Darwin
531	" Climbing	Darwin
532	" of Same Species. Different Forms of Flowers on	Darwin
543	Stars of Earth, or Wild Flowers of the Months	Page
540	Trees. Chapters on. Their Nature and Uses	M. E. Kirby
541	Trees. Talks About	Marion and Vere
539	Vegetation. The Wonders of	Rev. H. McMillan
556	Vegetation. First Forms of	Figuier
545	Vegetable World. The	
553	Vegetable Life. Beauties and Wonders of	
565	Vegetable Substances for the Food of Man	Mrs. Lankester
550	Wild Flowers Worth Notice	S. Thompson
562	" Wandering Among	

HORTICULTURE.

602	All About Gardening	S. Hibberd
601	Amateur's Greenhouse and Conservatory. The	
583 to 590	American Journal of Horticulture (8 vols.)	
597	" Home Garden	Fessenden
603	" Kitchen Garden	Thomas
595	" Fruit Culturist	W. Chorlton
604	" Grape Grower's Guide	Todd
598	Apple Culturist. The	

611	British Sylva. The, Planter and Forester's Manual	
591	Canadian Fruit Flower and Kitchen Gardener	Beadle
596	Flowers for the Parlor and Garden	E. E. Rand, Jr.
610	Flower Garden. Hand-book to the	Glenny
614	Fruits. Our common	Mrs. B. Bernard
594	Fruit Garden. The	P. Barry
580	Gardener, The Cottage	Johnston & Hogg
609	" Modern Practical	Elizabeth Watts
605	Gardening for Profit	P. Henderson
606	" " Pleasure	"
608	" at a glance	G. Glenny
607	Grape Culture. Open Air	J. Phin
592	Handy Book of Husbandry	Waring
582	Horticulturist. The (1853)	
593	" "	Loudon
599	Landscape Gardening	Smith
613	Miniature Fruit Garden	Rivers
612	New England Book of Fruits	J. M. Ives
600	Small Fruit Culturist. The	Fuller
581	Trees of America	Browne

GENERAL SCIENCE.

763	A Hundred Wonders of the World	
705-6	American Naturalist (2 vols.)	
661	Animals. Intelligence of	Ernest Menault
671	Astronomy and Geology Compared	Lord Ormathwaite
691	Bible Animals	Rev. J. G. Ward
715 to 719	Canadian Naturalist. (5 vols.)	Billings
720 to 724	Canadian Journal of Industry, Science and Art. (vols. 6 to 10)	
639	Chemistry, Electricity and Light	Pepper
708-709	Challenger. Voyage of the. (2 vols.)	Wyville Thomson
729 to 731	Circle of the Sciences. (3 vols.) Organic Nature	
732	" Geology, Crystallography, Mineralogy	
649	Creation. Sketches of	Winchell
683	" Vestiges of	
737	Critiques and Addresses	Huxley
636	Cyclpædic Sciences Simplified	Pepper
668	Death. The To-morrow of	Louis Figuier
670	Deep. Half Hours in the	
689-690	Dick, T. Complete works of. (2 vols.)	
626	Divine Architect; The, or Wonders of Creation	J. M. Wilson
666	Earth. The	Higgins
751	" and Man	Guyot
667	Earthquakes and Volcanoes	M. Ponton
665	Electric Telegraph. History and Progress of the	Sabine
629-630	Ennermoser's History of Magic. (2 vols.)	Howitt
677	Evenings at Home	Dr. Aikin and Mrs. Barbauld

625	Every Day Objects	Davenport Adams
746	Field and Forest Rambles	A. L. Adams
637	Fireside Science	Nichols
765	Five Senses of Man. The	Bernstein
678	Harry's Summer in Ashcroft	
733	Inanimate Creation. Natural History of the	Wallace
707	Island Life	C. Baker
685	Knowledge. A Circle of	Mivart
748	Lessons from Nature	Proctor
749	Light Science for Leisure Hours	Myers
741	Life and Nature under the Tropics	A. T. Thomson
672-673	Magic. Philosophy of (2 vols.)	Sir W. S. Harris
663	Magnetism. Parts 1 and 2	"
664	" Part 4	Figuier
747	Mammalia	
652	Manchester Science Lectures, 1866-67-70-71	
660	" " 1876-77	Weaver
756	Mental Science	Carpenter
628	Mesmerism, Spiritualism, &c	Pepper
656	Metals. Play-Book of	Lankester
653	Microscope. Half Hour's with the	Lardner
654	" The	Hon. Mrs. Ward
658	" "	Gosse
764	" Evenings at the	
627	Modern Scientists. Half Hour's with	Jules Michelet
692	Mountain. The	Elisee Reclus
759	" History of a	Saijey and Moses
633	Natural Phenomena. The Unity of	Brewster
681	" Science	Browning
727-728	" Philosophy (2 vols.) 1758	Jabez Hogg
758	" "	
645	Naturalist. Journal of a	
710	Naturalist's Note Book (1867)	
711	" " (1868)	
712	" " (1869)	Hutton
680	Nature. Book of	Rev. T. Milner
687	" The Gallery of	Ballantyne
674	Ocean. The, and its Wonders	
762	Philosophy	Huxley
761	Physiography	J. P. Browne
754	Phrenology	G. Combe
755	"	
631	Physiognomy. Epitome of Lavater's Essays on	Somerville
675	Physical Science	Pepper
632	Play Book of Science. The Boy's	Lardner
655	Popular Physics	

D		
650	Posthumous Works of R. Hooke (1705)	R. Waller
757	Pre-Historic World. The	Berthet
743 to 745	Recreative Science (3 vols.)	
676	Sandford and Merton	T. Day
634	Scientific Subjects. Familiar Lectures on	Herschel
638	Science Record (1876)	
643 to 648	Science and Art. Museum of (12 vols. in 6)	Dionysius Lardner
631	" Poetry of	Hunt
682	" Pleasures of	Potter
786	" for All (vol. 1—Cassell's)	Edited by R. Brown
693	" Gossip (1865)	Edited by M. G. Cooke
694	" " (1867)	"
695	" " (1868-9)	"
696	" " (1870)	"
697	" " (1872)	"
698	" " (1876)	"
713	Science. Fragments of	Tyndall
725-726	" Magazine of Popular (2 vols.)	
734	" Half-hour Recreations in Popular (First Series)	Dana Estes
735	" " " " (Second Series)	
738	" and Industry. Annual Record of (1872)	Baird
739	" " (1873)	"
740	" " (1874)	"
753	" in Sport	Routledge
757	" The Fairy Land of	Buckle
714	Scientific Lectures. Popular	Helmholtz
657	Scientists. Half-hours with Modern	Porter
669	Seaside Naturalists	Rev. R. W Fraser
659	Seeing and Thinking	Clifford
701	Smithsonian Report—1876	
640	Spiritualism. Phenomena of	Asa Mahan
702 to 704	Student and Intellectual Observer (3 vols.)	
562	Sublime in Nature	De Lanoye
760	Telephone, Microphone and Phonograph	Count Du Moncel
786	Tommy Try and What he Did in Science	Napier
699	Tribune Popular Science	
684	Universe. Lessons on the	
742	Vestiges of Creation, with a Sequel	
679	Volcano. Wonders of the	Hope
641	Water and Land	Abbott
642	Water. The Wonders of	S. de Vere
688	World of Wonder	Cassells
750	World at Home. The	M. and E. Kirby

D

BIOLOGY.

Parlor Menagerie.....Anon
413 Stories about Animals.....T. Jackson
412 Wild Beasts of India.....Sanderson
411

GENERAL.

Glaciers, Icefield and Avalanche.....Adams
766 Leaves from the Book of Nature.....M. S. de Vere
768 Marvels of Nature.....Anon
767 Universe The.....Pouchet
769
770 Wonders and Beauties of Creation.....

CLASS E.

INDUSTRIAL, SCIENCE AND ART.

FARMING AND STOCK RAISING.

28	Agricultural subjects. Essays on	Jackson
56	Agriculture. First Lessons in	Ryerson
42	All about Country Life	Beeton
39	American Poulterer's Companion	Bement
50	" Cattle	Allen
41	Beef Bonanza. The	Brisbin
37	Book of the Farm	Waring
58	Botanical Rambles	Rev. C. A. Johns
35	Canadian Farmer's Manual of Agriculture	Whitcombe
30	Domesticated Animals	Low
26	Every man his own Cattle Doctor	Clater & Armatage
32-33	Fact against Fiction. (2 vols.)	Berkeley
1	Famous American Horses	
52	Farming. Cattle, Sheep and Horses	R. S. Burn
53	" Dairy, Pigs and Poultry	"
54	" Soils, Manures, &c	"
55	" Historical and Practical	"
44	Five Acres Too Much	Roosevelt
38	Food from the Far West	Jas. Macdonald
49	Fruit, Flowers and Farming	H. W. Beecher
31	Horse in the Stable and the Field. The	Stonehenge
34	" Management. Illustrated	Mayhew
48	Indian Corn	Enfield
60	Industry of the Rhine. Agriculture	Banfield
47	Manures. The Field Book of	Browne
46	Muck Manual	Dana
27	Ontario Farmer. 1869	
3	Ontario Agricultural Commission Report. 1881	
5	" " " Appendix B	
	" " " Appendices A to Z	
59	Pleasant Talk about Fruits, Flowers and Farming	Beecher
51	Poultry	H. Piper
2	Rural Life	Sherer
29	" Essays	Downing
45	Sheep, Swine, Poultry	Jennings
36	Stock Breeding	Miles
43	Ten Acres Enough	

MECHANICS.

215	Heads and Hands in the World of Labor	Blaikie
190	Mechanism and Machine Tools	Tomlinson
191	Mechanics	
144	" Geometry	Joynson
150	" and Student's Guide	Appleton's
179-180	" Dictionary of (2 vols.)	Arrowsmith
188	Paperhanger's Companion. The	
145	Practical Carpentry	Larkin
162	" Brass and Iron Founder's Guide	
159	Printer. The American—A Manual of Typography	[MacKellar
170	Steam Engine. History of the	Thurston
183	" Hand-book of the	Bourne
184	" Catechism of the	"
201	" Recent Improvements in the	"
203	" How to Make a	Rev. W. E. Dickson
174	Steam and its Uses	Dr. Lardner
186	" and the Steam Engine	Evers
189	" and Locomotion	Sewell
146 to 149	Technical Educator (4 vols)	Cassells
200	Book of Trades	Wylde
157	Turner's Companion. The	
161	Wax Flowers. Lessons in Modelling	Duncan
193	Well Sinking	Swindell
156	Wonderful Inventions. History of	Timbs
173	Workshop Receipts	Ernest and Spon
187	" Appliances	Shelley

PAINTING, DRAWING, ETC.

235	Alphabets	Ames
236	"	Delamotte
242	Architecture and Painting. Lessons in	Ruskin
248	Art Culture. A Hand-book of	H. W. Beecher
229	Art of Figure Drawing	Maguire
247	Art of Recreations—Guide to Ornamental Work	
257	Art at Home—The Library	Lang
258	" —Needlework	Glaister
559	" —Drawing Room	Mrs. Orrinsmith
260	" —Bedroom and Boudoir	Lady Barker
261	" —House Decoration	Garrett
262	" —Dress	Mrs. Oliphant
263	" Minor Arts	Leland
264	" Dining Room	Mrs. Loftie
265	" Photography	Monckhoven
266	Art in England	Dutton Cook
238	Beautiful Homes; or Hints on House Furnishing	Jones
246	Christian Art and Symbolism	Tyrwhitt

E

DOMESTIC.

79	All Around the House	Mrs. H. W. Beecher
81	All About Everything—A Dictionary of Practical Recipes	
80	Best of Everything	
87	Breakfast, Luncheon and Tea	Marion Harland
83	Cooking, The Art of	Dodds
74	Dr. Chase's Recipes	
78	Enquire Within upon Everything	
77	Foods	E. Smith
70 to 72	Household Guide (3 vols.)	(Cassells)
82	How to Live. Domestic Economy	Solon Robinson
89	Manners and Tone of Good Society	
88	Needle work. Book of	Beeton
75	Our Deportment	
76	Sensible Etiquette	Ward
73	Things a Lady would Like to Know	H. Southgate
84 to 86	Things Not Generally Known (3 vols.)	Timbs
57	Yester, Deep Land Culture	H. Stephens
61	Abbotts' Farm. The	H. Tanner

ARCHITECTURE AND CIVIL ENGINEERING.

105	American Houses	Sloan
118	Art of Building. Rudiments of the	
107	Art Education	W. Smith
108	Architectural, Engineering and Drawing Book (Illustrated)	
125	" Designs	Garbutt
119	Architecture. Wonders of	R. Donald
128	Architect's and Civil Engineer's Book	Rogers
110	Camp and March	Grafton
104	Country Houses	Downing
100	Detail Cottage and Constructive Architecture	Bicknell
106	Economic Cottage Builder	Dwyer
110	Englishman's House. The	Richardson
120	Field Fortification	Major Knollys
121	Free-hand Drawing	Prof. W. Smith
122	" " (Primary)	"
130	Gothic Stone Work	E. A. Davidson
117	Healthy Houses	W. Eassie
127	Homes and How to Make Them	Gardner
102	Improved Farm Buildings	Donaldson
123	Lighthouses and Lightships	W. H. D. Adams
126	Map and Plan Drawing	C. C. King
112	Miracle in Stone. A	J. A. Seiss
124	Practical Perspective for Beginners	Geo. Pyne
114	Railroads—Origin and Problems	C. F. Adams
111	Roads and Railroads	Gillespie
115	Rural Architecture	Allen
113	" Manual and Architecture	

109	Rural Homes	G. Wheeler
129	Stone Masons. Drawings for	E. A. Davidson
101	Village Builder	Bicknell
103	Works in Iron. Bridges, Roofs, &c	Matheson

MECHANICS.

182	Applied Mechanics	Rankine
197	Baker's Guide. The	Weild
151	Boy Joiner and Model Maker	Davidson
194	Bricks and Tiles. Manufacture of	Dobson
210	British Manufactures. Chemical	Dodd
211 and 212	" Miscellaneous	"
213	" Metals	Dodds
209	Building Construction	(Cassells)
202	Busy Hives around us	Harvey
163	Cabinet Maker's Companion. The	Stokes
181	Carpentry. Elementary Principles of	Tredgold and Hurst
153	Circle of the Sciences. (vol. 9.) Mechanical Philosophy	Rose
152	Complete Practical Machinist	Routledge
154	Discoveries and Inventions of the 19th Century	Davidson
204	Drawing for Metal-plate Workers	"
205	" " Bricklayers	"
206	" " Machinists	"
207	" " Carpenters	"
208	" " Cabinet-makers	"
169	Electricity	Bailey and Armstrong
140 to 143	English Mechanic and World of Service. Vols. 13, 14, 15, 16	
155	Five Hundred Employments Adapted to Women	Jacob Abbott
168	Force	Seaton
177	Fret Cutting and Wood Carving. Manual of	Sanzay
196	Glass Making. Wonders of	Emily C. Pearson
160	Gutenberg and the Art of Printing	Trowbridge
171	Ice Cutters, Glass Makers, &c. Adventures among the	
176	Illustrious Mechanics	Frost
214	Industry of the Rhine. Manufactures	Banfield
164-165	Inventions, Discoveries and Origins. A History of. (2 vols.)	
199	" and " Stories of	Timbs
172	Invention and Discovery. Triumphs of	Fyfe
178	" " "	Bakewell
175	" Great Facts of	Bowling
195	Knots. The Book of	Adams
185	Lighthouses and Lightships	F. Campin
166	Machinery. Principles and Constructions of	Rankine
167	" and Mill Work	Booth
158	Marble Worker's Manual. The...From the French by	
192	Masonry and Stone Cutting	Dobson

251	Colors and Coloring. The Rudiments of	G. Field
267	Contrast of Colors. The Laws of	Chevreul
231	Decorative Design. Principles of	C. Dresser
241	Drawing Book	Scott Burn
254	European Arts. Wonders of	Louis Viardot
252	House Painting	Masury
239	Illuminating. A Practical Treatise on the Art of	M. Ward
250	Illumination. Primer of	Delamente
230	Lettering. Essay on	Mosier
268-269	Lubke's History of Art (2 vols.)	C. Cook
243	Modern Painters	Ruskin
253	Mythology of Greece and Rome	Seeman and Bianchi
240	Our Sketching Club	Tyrwhitt
232	Painting. A Course of Sepia	Leitch
233	" " Neutral Tint	"
234	" " Water Color	"
237	Painting and Engraving. Grammar of	
255	" A Guide to Porcelain	Whiteford
256	" Lectures on	Barry, Opie and Fuseli
244	Painter, Gilder and Varnisher. The	
249	Painter's, Grainer's and Writer's Assistant	Barber
245	Sign-Writer and Embosser	Gallingham

MANUFACTURES.

277 to 280	Arts, Manufactures and Mines Dictionary of (4 vols.)	[Ure
281	Chef-D'Œuvre of the Industrial Arts	Burty
283	Cotton Manufacture in Great Britain. History of the	[E. Baines
275-276	Great Industries of Great Britain (2 vols.)	
282	History of a Book. The	Annie Carey
284	Industries of Scotland. The	Bremner
284½	Industries of all Nations. Material	
285	Industry of All Nations (Part 2) Exhibition of 1851	
291	" " 1853	Silliman and Goodrich
286	Machinery. Economy of	Babbage
288	Manufacture. Philosophy of	Ure
289	Results of the Great Exhibition of '51 on the Progress of	[Arts and Sciences
290	Textile Manufactures of Great Britain	Dodd
287	Uses of Animals in relation to Industry of Man	Lankester

BANKING AND COMMERCE.

298 to 300	British Commerce. The History of (3 vols.)	Craik
304	Commerce. Natural History of	Yeats
306	Commercial Statistics of America	John MacGregor
301	Lombard Street	Bagehot
302	London Banking Life	Purdy

305	Resources and Prospects of America	Sir S. M. Peto
303	Romances of Trade	H. R. Fox-Bourne

POLITICAL AND SOCIAL SCIENCE.

	A Colonist on the Colonial Question	
328	American Political Economy	Bowen
326	A True Republic	A. Stickney
339	Capital and Labor	Claydon
359	"	Knight
361		Stolz
330	Cause and Cure of Crime	W. Purdy
333	City Life—Its Trade and Finance	
316	Cobden Club Essays—1871-72	
329	Coolie, The, His Rights and Wrongs	('Ginx's Baby')
315	Criminal Prisons of London	Mayhew
347	Enquiry into the Union with Scotland	
319	Freeholder; The, or Political Essays	Addison
348	Free Trade and Protection	Fawcett
356	How we are Governed	Ewald
337	Ireland in 1872	James Macaulay
344	Knowledge is Power	Knight
353	Labor	Joseph Cook
360	" Question	Brown
321 to 323	London Labor and London Poor (3 vols.)	Mayhew
354	Marriage	Cook
357	" in the United States	Carlier and Jeffries
324	Monetary and Industrial Fallacies	Howe
335	Money and the Mechanism of Exchange	Jevons
349	Moral Science. The Elements of	Mayland
346	On Liberty	J. S. Mill
332	On Representation	Hare
327	Our New Masters	Thomas Wright
334	Physics and Politics	Bagehot
320	Political Economy	Cairnes
363	"	Potter
365	" Principles of	J. S. Mills
343	" Elements of	McCulloch
361	" Essays on	Wayland
362	Powers of Canadian Parliament	Bastiat
345	Prisons and Prisoners	S. J. Watson
318	Republican Superstitions	Kingsmill
338	Revolt of the Field. The	Conway
358	Social Statics	Clayden
331	Sociology. The Study of	Spencer
340	Social Theories	Spencer
351	Social Economy. Hand-book of	
250	Social Economy	E. About
355		"

352	Socialism	Cook
348	United States Laws. Elements of the	Smith
342	" Constitution. Familiar Exposition of the	Story
317	Utilitarianism	J. S. Mill
356	Villages and Village Life	Eggleston
325	Work and Wages	Brassey

MEDICINE.

406	Advice and Counsel to a Mother	Chavasse
403	Air. Uses and abuses of	Griscom
405	Alcohol Question. The	Various
399	" Its Place and Power	Miller
380	Antidotal Treatment of Diseases	Anon
400	Bible Hygiene; or Health Hints	"
396	Brain Disease. Paralysis from	Bastian
397	Brain. Hygiene of the	Holbrook
392	Children's Lives and How to Protect them	
385	Common Sense Medical Adviser	Pierce
415	Common Sense Management of the Stomach	Drewry
408	Digestion and Dietics. Organs of	Combes
383	Diseases of Modern Life	Richardson
401	Dyspepsia	W. W. Hall
381	Family Medical Guide	Fullerton
398	Habitual Drunkenness and Insanity of Drunkards	Bucknill
402	Health by Good Living	Hall
409-410	Health. Philosophy of	Smith
411	Health Primers—The House and its Surroundings	
412	" —Exercise and Training	
413	" —Alcohol; Its Use and Abuse	
414	" —Premature Death. Its Promotion and Prevention	
416	Health Studies	Paterson
395	Insanity and its Prevention	Luke
404	" The Border Land of	Wynter
407	Medical and Surgical Knowledge	
389	Mental Diseases. Responsibility in	Maudsley
386	Ministry of Health	Richardson
388	" "	
387	Mineral Springs of the U. S. and Canada	Walton
391	Mouthful of Bread. The History of a	Jean Mace
390	Notes on Nursing	Florence Nightingale
384	Philosophy of Eating. The	
382	Spiritualism and Nervous Derangement	Hammond
394	Talks about People's Stomachs	Dr. Dio Lewis
393	Total Abstinence	Richardson

PHILOSOPHY AND METAPHYSICS.

420	Anatomy of Melancholy	Burton

448	A Modern Symposium	Various
420	Anatomy of Melancholy	Burton
428	Aristotle	Lewes
453	Body and Mind	Geo. Moore
446	Comte's Philosophy of the Sciences	Lewes
449	Conscience	Joseph Cook
439	Conservation of Energy. On the	Stewart
434	Co-relation and Conservation of Forces	Various
431	Data of Ethics. The	H. Spencer
454	Edwin May's Philosophy	Campkin
440	Enigmas of Life	Gregg
436	Evolution	Mivart
437	"	Winchell
433	First Principles	Spencer
441	Intellectual Philosophy	Mahan
456-457	Letters of Euler on Natural Philosophy (2 vols.)	Griscom
445	Man and the Conditions that Surround Him	Kidd
444	" Physical Condition of	Bucke
427	Man's Moral Nature	Bain
438	Mind and Body	Abercrombie
455	Moral Feelings. The Philosophy of the	Parker
435	Natural and Experimental Philosophy	Brougham
442	Natural Theology	Faraday
447	Nature. On the Various Forces of	Snell
424	Olmstead's Philosophy	Allen
421	Philosophy of the Mechanics of Nature	Lewes
426	Problems of Life and Mind	H. Spencer
429-430	Psychology. Principles of (2 vols.)	C. A. Bartol
450	Radical Problems	Duke of Argyll
451	Reign of Law. The	Wright
423	Reid's Active Powers, etc.	Geo. Moore
452	Soul, The, and the Body	Cocker
428	Theistic Conception of the World	Spencer
432	Universal Progress. Illustrations of	Tyndall
425	Use and Limit of the Imagination in Science	

..Various
...Burton
.... Lewes
eo. Moore
.....Lewes
seph Cook
....Stewart
....Various
H. Spencer
, Campkin
..... Gregg
.... Mivart
... Winchell
.....Spencer
.....Mahan
.)...Griscom
.....
.....Kidd
..... Bucke
.....Bain
Abercrombie
..... Parker
...Brougham
.....Faraday
..... Snell
.....Allen
..... Lewes
... H. Spencer
...C. A. Bartol
Duke of Argyll
.....Wright
... Geo. Moore
..... Cocker
.....Spencer
ce ..... Tyndall

CLASS G.

TRAVELS AND ADVENTURES.

CANADA.

3	Acadia. Forest Life in	Captain Hardy
36	Acadia, or a Month with the Blue Noses	Cozzens
21	Adventures in Canada, or Life in the Woods	Geikie
15 and 16	Adventures in the New World. Sporting (vol. 2)	Harvey
17	America. Northern Coasts of	Anon
33	Backwoods of Canada	"
21	British Columbia and Vancouver Island	Hazlitt
2	" " Guide to	
4	" " Four years in	Mayne
29	Camping Out—Lynx Hunting	Stephens
30	" " —Fox Hunting	"
28	Canada on the Pacific	Horetzky
5	Canadian Dominion	Marshall
23	Cedar Creek—Life in Canada	
7	Chiploquorgan—Canada and Newfoundland	Dashwood
10	Dot it Down. Life in Manitoba	A. Begg
8	Great Fur Land	Robinson
19	Great Lone Land	Butler
18	Hudson's Bay	Ballantyne
12	Lands of Plenty. B. N. America	Hall
11	Letters sent Home from Canada and the U. S.	Morris
26	Life in the Woods	C. Geikie
27	" Adventures in Canada	J. C. Geikie
32	Niagara Falls and Lakes. Guide to the	"
34	North-West Passage by Land	Milton and Cheadle
12	Ocean to Ocean	Grant
22	Panoramic Guide of the St. Lawrence	Chisholm
25	Prairie Province	Hamilton
6	Red River	Hargrave
9	" Expedition	Huyshe
35	Roughing it; or Forest Life in Canada	Mrs. Moodie
14	Saint Lawrence. Tales of the	Chapin
1	Saskatchewan and the Rocky Mountains. East of [Southesk	

20	Wild North Land. The	Capt. Butler
24	Wolverine and Beaver. Home of the	Eden
	UNITED STATES.	
76	A Saddle in the Wild West	W. A. Rideing
60	California for Health, Pleasure and Residence	Nordhoff
78	California and Its Wonders	Rev. J. Todd
61	City of the Saints	Burton
69	El Dorado	Taylor
77	Ellis, Daniel. Union Guide	
68	Florida. Its Scenery, Climate and History	Lanier
42	Four Months in a Sneak-Box	Bishop
41	Great Divide. Travels in the Upper Yellowstone	Dunraven
74	Half Hours in the West	Anon
44	Heart of the Continent. The	Ludlow
52	Kansas Border. Three Years on the	A "Clergyman"
57	Land of Desolation	Hayes
55	Last Rambles Among ihe Indians	Catlin
46-47	Letters from the U. S., Cuba, and Canada (2 vols.)	Murray
58	Life and Liberty in America	McKay
66	Mormons. Female Life Among the	
56	New America	Dixon
59	North America	Trollope
62	Nooks and Corners of the New England Coast	Drake
45	Oregon Trail	Parkman
73	Oregon. There and Back in 1877	W. Nash
50-51	Prairie Farms and Prairie Folk (2 vols.)	Gillmore
63	Pioneers of the West	W. P. Strickland
65	Rocky Mountain Expedition	Tremont
64	Scenes and Adventures in the Army	Cooke
71-72	Second Visit to the United States (2 vols.)	Lyell
48	Sierra, Nevada. Mountaineering in the	King
75	Terror of the Indians	Abbott
53-54	United States. Travels in the (2 vols.)	Lyell
67	Wars of the Western Borders	Breweston
49	Westward by Rail	Rae
43	White and Black	Campbell
70	Wonders of the Yellow Stone	Taylor
	AMERICA—NORTH.	
99	Across the Ferry	Dr. Macaulay
81	Alaska. Travels and Adventures in	Whymper
104	America as I Found it	
103	America. Travels in	Dwight
82	America. New Tracks in North	Bell
101	American Adventure	
85	Arizona and New Mexico. Explorations in	Cozzens
96	Astoria	Irving
106	A Trip Through the Lakes and Upper Mississippi	Disturnell

102	Bodines; or, Camping in the Lycoming	Up De Graff
105	Boy Life Among the Indians—"Cousin Alec"—	
83	Great West. A Hunter's Adventures in the	Gillmore
80	" The Plains of the	Dodge
95	Hunting Adventures in Northern Wilds	Hammond
91-92-93	Humboldt's Travels (3 vols.)	Ross
108	Knock-about Club in the Woods	Stephens
97	Life Among the Indians	Catlin
100	Life with the Esquimaux	Hall
87	My Rambles in the New World	
89-90	New World. Homes of the (2 vols.)	Bremer
107	Pioneer Life and Frontier Adventure	Peters
94	Prairie and Forest	Gillmore
84	Prince of Wales. Tour of the	
86	Popular Resorts in the U. S.	Bachelder
88	Rocky Mountains. A Lady's Life in the	Bird

AMERICA SOUTH.

112	Across Patagonia	Lady F. Dixie
118	Amazon. On the—Cruise of the Rambler—	
120	" Banks of the	Kingston
121	" Voyage up the	Edwards
123	" and its Wonders. The	Anon
113	" and the Andes. The	Orton
114	Gerstacker's Travels	
115	Island World of the Pacific. The	
110	Life in Brazil	Ewbank
111	Parana. The; or, American Recollections	Hutchinson
119	Pampas and Andes. The	Head
122	Patagonia. Wanderings in	
117	Patagonians. At Home with the	Musters
116	Thousand Miles Walk. A	Bishop
124	Waterton's Wanderings	J. G. Wood

AMERICA CENTRAL.

128	At Last. A Christmas in the West Indies	
130	Camps in the Caribees	
126	Jamaica. Letters from	
129	Mexico. Adventures and Travels in	Carpenter
131	Our Next Door Neighbors. A Winter in Mexico	Havern
132	Pictures of Travel in Far-off Lands	
127	Wonders. The. Adventure in Trinidad	

GREAT BRITAIN AND IRELAND.

168	American Farmer in England	Olmsted
175	A Painter's Camp in England, Scotland and France	Hamerton
150	Art Rambles in the Highlands	
159	A Summer in Scotland	Abbott
161	A Summer in Skye	Smith
162	Braemar Highlands	Eliza Taylor

Q

160 Brown in the Highlands .....
164 England. Impressions of..... Coxe
174 " Travels in.....Kohl
151 English Photographs by an American.....
170 Evergreen Leaves..... Toofie
156 Field Paths and Green Lanes ..... Jennings
176 Guide. L. & N. W. Railway Official Tourists'—1876 .....
177 " to the Highlands. Anderson's.....
178 " Book for Ireland .....
153-154 Highlands and Islands of Scotland (2 vols.) .....Maxwell
172 Letters from Ireland..... Elizabeth
157 Land of Lorne. The.....
158 London. Walks in ..... Hare
165 " to Land's End. Walk from ..... Burritt
166 " to John O'Groat's. Walk from..... "
167 Old England; Its Scenery, Art and People..... Hoppin
155 Recollections of a Visit to Great Britain and Ireland.....
173 Roslin from the Far West. To.....
152 Sports and Sportsmen..... Stretton
169 Walks and Talks of an American Farmer in England.....
171 Walks in the Black Country..... Burritt

EUROPE.

220 A Cruise upon Wheels..... Collins
233 Alpine Adventure ..... Anon
211 Alps. Hours of Exercise in the..... Tyndall
215 Arne: A Sketch of Norwegian Courtship.....Bjornsen
182 Baden Baden. Summer in .....Guinot
245 Btittany. Notes of a Tour in ..... Tregelles
195-196 Byeways of Europe (2 vols.)..... Bayard Taylor
192-193 Christendom and Eslamiah. Over the Borders of (2 vols.)... [Creagh
206 Christian Holydays in Rome .....Kip
226 Europe. A Holiday Tour in ..... Cook
183 Fair Lusitania.....Lady Jackson
240 Flanders. Visit to .....
200 Foreign Reminiscences ..... Holland
219 France, Germany and Switzerland. Sights and Sensations in
237 " and Italy. Stories and Sights in.....Greenwood
181 French Pictures—Pen and Pencil .....Green
204-205 Greece, Turkey, Russia and Poland (2 vols.).....
231 Holidays in High Lands..... Rev. H. Macmillan
208 Holland. A Tour in ..... W. Chambers
232 Hungarian Sketches in Peace and War..... Maitz Jokai
180 Italian Pictures—Pen and Pencil..... Manning
235 Italian Lakes. Winter at the.....
198 Italy. Sketches of Life in.....

212	Italy. Personal Adventure of our own Correspondent in ...	[Horan
217	" Diary of an Idle Woman in	Elliott
230	" Notes of Travel and Study in	Norton
229	Land of Thor. The	Browne
236	Mont Blanc	Albert Smith
188	Moselle. The Life of the	Rooke
242	Naples	Anon
228	Norway and its Scenery	Foster
245	Notes of a Tour in Britanny	Tregelles
210	Old Rome and New Italy	Castelar
216	On the Trail of the War	Shand
213	Over Volcanoes	Kingsman
234	Queen of the Adriatic. The	Adams
194	Rhine. Views of the	Tombleson
199	" Up the	Tom, Hood
203	" The	Victor Hugo
201	Rob Roy on the Baltic	McGregor
238	" A Thousand Miles in the	"
239	Rome. City of—Edifices and People—	Anon
186	Russian Empire. An Illustrated Description of the	Sears
187	Russia, Turkey and Tartary. Travels in	E. D. Clarke
189-190	" Three Cities in (2 vols.)	Smyth
241	" Travels in European	
197	" Free	Dixon
209	"	Wallace
221	" The Englishwoman in	Anon
241	" Travels in European	
223	Russians of To-day. The	Anon
225	Russians Shores of the Black Sea	Oliphant
185	Scenes and Sketches in Continental Europe	Sears
184	Scrambles Among the Alps—1860 to '69	Whymper
191	Spain and its People	Pritvell
202	" Wanderings in	Gautier
207	Spanish Pictures with Pen and Pencil	
244	Sweden, Norway and Denmark	
227	Switzerland. Letters from	Prime
224	Through Normandy	Katherine Macquoid
214	Through the Tyrol to Venice	Mrs. N. Hall
243	Venice. Past and Present	"Tract Society"
222	Views a Foot	Taylor
218	Volga. A Trip up the	Johnston

TURKEY AND PALESTINE.

252	Arabs. The Women of the	Jessup
277	Ararat. Journey to	Parrott
274	A Year with the Turks	Smyth
259	Backsheesh	Knox

260	Bedouins of the Euphrates. The	Blunt
254	Constatinople	Amicis and Tolton
267	Damascus. Five Years in	Porter
273	Dan to Beersheba	Newman
255	Desert of the Exodus. The	Palmer
263	Egypt and the Holy Land	Spencer
272	" Palestine and Spain. Travels in	N. McLeod
253	Yusef—(Joseph)—A Cruise in the East	Browne
250	Holy Land. Memorial of the	Fisk
258	" Travels in the	Huish
265	" Tent Life in the	Prime
268-269	" Pilgrimage to the (2 vols.)	Lamartine
270	" Past and Present	Osborne
278	" Travels in the	Stevens
266	Land and the Book. The	Thompson
256	Moab. The Land of	Tristram
280	Mission Life in Greece and Palestine	Pitman
251	Palestine. Our Work in	Anon
261-262	" Tent Work in (2 vols.)	Conder
271	" Early Travels in	Atkinson
257	Rays from the East	
275	Thirty Years in the Harem	
264	Turkey	J. Baker
276	United States Expedition to Jordan and Dead Sea	Lynch
279	Visit to the Holy Land	Bonar and McCheyne

ASIA.

318	Abode of Snow. The	Wilson
299	Amoor. Travels on the Upper and Lower	Watkinson
298	Ava. Two Years in	
341	Borneo. The Expedition to	Brooke and Keppel
295	Campaigning on the Oxus and the Fall of Khiva	McGahan
322	Central Asia, Cashmere and Little Thibet	B. Taylor
334	Ceylon	Sir S. W. Baker
335	" Eight Years' Wanderings in	"
291	China. Embassy to (vol. 2)	Rt. Hon. H. Ellis
293	" and Japan. Lord Elgin's Mission to	Oliphant
307	" Cities of	Rev. G. Smith
319-320	" The Middle Kingdom (2 vol.)	Williams
330	" Ava, Siam, &c	Anon
297	Ellora. The Wonders of	Seeley
338	Euphrates and Tigris. The	
331	Half-hours in the Far East	Anon
300	Himalayas. Shooting in the	Markham
325	India. Wild Sports in. (The Old Forest Ranger.)	
327	"	Acland
313	" Days in North	N. McLeod
336	" Sketches of Indian Life and Travels in	Mrs. Mitchell

342	India. Bird's-eye View of	Perry
343	In the Far East	
301-302	Japan. Unbeaten Tracks in (2 vols.)	Miss Bird
308-309	" Three Years in (2 vols.)	Alcock
317	" Expedition, The	Spalding
318	" Tales of Old	Mitford
323	" in Our Day	B. Taylor
344	Ketmandu. Journey to	Oliphant
290	Malacca. Indo-China and China	W. Thomson
296	Mandalay to Moulmein	Anderson
337	Mountains of Scripture. The	
332	Nineveh and Its Palaces	Bonomi
292	Pall Mall to the Punjaub. From	
316	Peking and the Pekingese	Rennie
311	Persia by Caravan. Through	Arnold
328	Persian Campaign. Outram and Havelock's	Townsend
345	Persia. Court and People of	Kitto
304	Prince of Wales in India. Tour of the	Russell
329	" "	Gay
303	Reindeer, Dogs and Snow Shoes	Bush
321	Siamese Court. English Governess at the	Owens
324	Siam. The Land of the White Elephant	Taylor
326	" Residence in	Neale
312	Siberia. Explorations and Adventures in	Atkinson
314-315	" Travels in (2 vols.)	Erman
333	Tartar Tents. Among the	Bowman
339-340	Tartary, Thibet and China (2 vols.)	Huc
305-306	Turkestan "	Schuyler
294	Wild Life among the Koords	Millinge

AFRICA.

361	Africa. Large Game of S. and S.-E.	
366	" Across	Cameron
371	" Expedition to Central	Baker
373	" Travels in South	Livingstone
377	" Central	Long
380	" Equatorial	Chaillu
387	" Travels in	Mungo Park
392-393	" Heart of (2 vols.)	Schweinfurthe, Frewer and Reade
399	" Travels in South	B. Taylor
402	" " "	Livingstone
405-406	" A Hunter's Life in (2 vols.)	Cumming
408	" Life Wanderings in Eastern	New
409	" Wilds of	Kingston
411	" Thompson in	G. Thompson
386	African Travellers. Great	Kingston
413	" Hunting	Baldwin
382	Abyssinia and Its Peoples	Hotten
395	" Travels and Discoveries in	Bruce

410	Abyssinia. Life in	Parkyns
414	" The Nile Tributaries of	Baker
378	After Ophin; or Wild Life in Africa	[illegible]
418	Akimfoo	[illegible]
391	Albert N'Yanza	Baker
369	Ashanteeland. A Journey to	Du Chaillu
403	Cafferland	Kay
407	Cape. Six [illegible]	Ballantyne
370	Coomassie and [illegible]	Stanley
363-364	Dark Continent. Through the (2 vols.)	[illegible]
398	" Around [illegible]	[illegible]
427	Desert Life. An Expedition in the Soudan	Falconburg
381	Egypt and Nubia. Boat Life in	Pease
383	" and Constantinople	Mrs. Grey
388	" Journal of a Visit to	"
389	" The Khedives of	De Lacy
397	" Upper. Its People and Products	Klunzinger
[illegible]	" Letters from, to Plain Folks at Home	Whately
[illegible]	" Travels in	Belzoni
384	Gorilla Country. Stories of the	Du Chaillu
365	Great Thirst Land, The	Gillmore
404	Hendricks, the Hunter	Kingston
371	Ismailia	Baker
419	Kaloolah, or African Adventure	Mayo
375-376	Lake Regions of Central Africa (2 vols.)	Burton
[illegible]	Lion and Elephant, The	Anderson
362	Livingstone. How I Found	Stanley
379	Livingstone's Last Journals	H. Waller
385	Madagascar and its People	Sibree
390	" Twelve Months in	Mullins
422	Marshallah	Stoddard
412	Mummies and Moslems	Warner
415	Mungo Park's Life and Travels in Africa	[illegible]
426	New Guinea. Adventures in	Tregance and Cocke[illegible]
424-425	Niger. Expedition to the	R. and J. Land[illegible]
360	Nile. Discovery of the Source of the	Sp[illegible]
417	" The, Without a Dragoman	[illegible]
420	" Land of the [illegible]	[illegible]
372	Okavango River. [illegible]	[illegible]
397	On Trek in the [illegible]vaal	Harriet [illegible]ne
386	Pharaohs, The Land of the	Rev. S. [illegible]nz
374	Savage Africa	[illegible]
421	Savage and the Settler. The	Ballant[illegible]
400	Tiger Prince. The	W. D[illegible]
401	Tricolor on the Atlas. The	Fu[illegible]
367	Zulu Country	Gardner

AUSTRALIA AND POLYNESIA.

439	Antipodes. Our	Colonel Mundy
457	Another England	
440	Australia and Its Settlements	Booth
441	"	
442	" Life in	"Tract Society"
443	" Adventures in	Martin Beck
449	Australian Life and Scenery	Mrs. R. Lee
448	Coral Islands. Gems from the	Anon
587-588	Discovery of the N. W. Passage (2 vols.)	Gill
458	Hawaiian Islands. The	Parry
450-451	Land, Labor and Gold (2 vols	Anderson
453	Life in the Southern Isles	W. Ellis
455	Malay Archipelago. The	Gill
452	New Zealand. Station Life in	Wallace
447	Over the Hills and Far Away—New Zealand—	Lady Barker
444 to 446	Polynesian Researches (3 vols	Evans
454	Sandwich Islands. Six Months in the	W. Ellis
456	South Sea Bubbles	Miss Bird
		The Earl and the Doctor

GENERAL.

542	Across America and Asia	Pumpelly
570	Adrift in the Ice	Capt. Hall
483	Adventures and Perils	C. Bruce
494	" on the Great Hunting Grounds	Meunier
525	" of a Young Naturalist	Biart
647	All Round the World—(Illustrated)	Anon
585	America. Discovery on the N. Coast of	Wilson
598	An Arctic Boat Journey	Hayes
613	Anecdotes of Life on the Ocean	Cowans
490	Art of Travel	Galton
560	Arctic Journal	Osborne
566	" Region. The	Simmonds
577	" " Voyages in the	Barrow
578	" " Franklin and the	
622-623	" Explorations (2 vols.)	Dr. Kane
624	" Expeditions	"
632	" Voyages	Ross
641	Arctic Researches and Life among the Esquimaux	Hall
644	" Experiences—Polaris Expedition—	Blake
646	" World. The, Its Plants, Animals, &c	
596	At the North Pole	Jules Verne
478	Atlantic Islands as Resorts of Health and Pleasure.	Benjamin
608	Anson's Voyages Round the World	Purves
475	Azores or Western Islands. A Description of the	Capt. Boid
489	Blackwater Chronicle. The	
639	Buccaneers of America. The	

473	California, Oregon and Sandwich Islands	Nordhoff
487	Camping Out	Stephens
484	Canada to Paris	Pedon
485	Cannibals. Among the	Verne
551	Canoe and the Saddle	Winthrop
479	Cast Away in the Cold	Hayes
499	Celebrated Travels and Travellers	Bingley
544	" Persons. Remarkable Adventures of	
603	Challenger. Log Letters from the	Campbell
627	" Cruise of the	Spry
549	Colonial Travel	Kennedy
589	Cook's Voyages	Kippis
606	" " Round the World	Purves
525	Country of the Dwarfs. The	Du Chaillu
575	Cruise of the Frolic	Kingston
634	" of H.M.S. Galatea (1867-8)	Miller & Brierly
474	Desert World. The	Mangin
599	Discovery of the Fate of Sir John Frankland	McClintock
587-588	" " North-west Passage (2 vols.)	Parry
607	Drake and Dampier's Voyages round the World	
480	East, Egypt and the Holy Land. The	Rev. J.A. Spencer
563	English Circumnavigators. The	Anon
602	" Explorers. The	
534	Eothan; or, traces of Travel from the East	Kinglake
614	Exploring Expeditions	Jenkins
501	Far Off; or, Australia, Africa and America Described	
527	Fifty Years in Both Hemispheres	Nolte
519	Foreign Travel. Memoranda of	
628	Fortuna. Log of the	Lindley
488	Gerard, the Lion Slayer	
626	Gold Hunter's Adventures	
612	Great Shipwrecks (1854 to 1877)	
522	Greater Britain	Dilke
630	Greek Waters. A Cruise in	Townshend
569	Half-hours in the Far North	Anon
631	" with Early Explorers	
568	Hatteras. Cap., Adventures of	Verne
507	Humboldt. Travels of	
492	Hunting Grounds of the Old World	Shekarry
537	" " " Adventure on the Great Meunier	
615	Ice World Adventures	Mason
540	I Go a Fishing	Prime
461 to 466	Illustrated Travels—A Record of Discovery (6 vols.)	Bates
518	Incidents and Narrative of Travel	Frost
639	Journal of H. M. S. "Hecla"	Captain Lyons
556	Kathay	Macaulay

523	Khiva. A Ride to.....Burnaby
504-505	Lands. Classical and Sacred (2 vols.).....Lord Nugent
565	Left on Labrador....."Wash"
516	Letters of a Sentimental Idler from Greece.....Leech
530	" from the U. S., Cuba and Canada.....Murray
531	" " Abroad to Kindred at Home...Miss Sedgewick
571	" " High Latitudes.....Earl Dufferin
509	Lieutenant and Commander. The.....Cap. B. Hall
486	Liverpool to St. Louis.....Newman Hall
545	Loiterings amid Scenes of Story and Song.....McFarland
476	Many Lands and Many People.....Anon
506	Marco Polo. Travels of.....
526	Mountain Adventures.....
467	Munchausen Baron. Travels of.....
556	Mutineers of the Bounty.....Lady Belcher
593	My Circular Notes. A Tour Round the World. Campbell
561	Narrative of a voyage to the N. W. Coast of America. Franchere.
497-498	Naturalist. Voyage of a (2 vols.).....C. Darwin
541	The Net cast in many waters.....A. McKenzie
611	Nimrod of the Sea.....Davis
491	Noble Rivers and their sources.....Jules Verne
594	Notable Voyages.....Kingston
621	Ocean's Story.....Goodrich
503	Off to the Geysers.....Stephens
597	Off Land's End. Homeward Bound.....Reid
481	Old Comrades.....Malan
604	Pacific and South Seas. Recent Explorations in the..Jenkins
617	" and Dead Sea Expeditions..... "
517	Page, Squire and Knight.....Adams
582	Peep at Foreign Countries....."Good Words"
482	Peter, the Whaler.....Kingston
538	Pictures of the Battle Field....."A Roving Englishman"
495	Pioneers of Civilization.....
602	Plant Hunters. The, Adventures among the Himalayas [Mayne Reid
59[illegible]	Peiffer's Second Journey around the World.....
584	[illegible]ea. Discovery in the.....Leslie
583	[illegible] Expedition to the.....Wrangell
591	" The Open.....Dr. Hayes
601	Polar Voyages. Recent.....
616	Quidah: A Cruise in Japanese Waters.....Osborne
554	Rambles Around the World.....Hubner
642	Remarkable Voyages; or, Man Upon the Sea.....Goodrich
546	Rob Roy on the Jordan.....McGregor
574	" Voyage Alone in the Yawl..... "
637	Ross. Cap. John, The Last Voyage of.....

508 Sauveriage.....
610 Scampavias. From Gibel Tarek to S[illegible].....Warner
645 Sea. The, Its Stirring Story of Adventure and Heroisms.....Wise
590 Seward's Shipwreck.....Whymper
472 Seasons with the Sea Horses.....Miss Porter
649 Scenes with Trappers and Hunters in many Lands.....Lamont
547 Sketches Abroad.....Adams
552 " Sporting.—At Home and Abroad.....Darley
625 Slave Catching in the Indian Ocean.....
609 Southern Seas. My First Voyage to the.....Colomb
605 Starboard and Port.....Kingston
600 Stories of Adventure.....Hepworth
629 Sunbeam. A Voyage in the.....Verne
635 Sub-Tropical Rambles.....Mrs. Brassey
511 Sunny Memories of Foreign Lands.....Pike
538 Tales of Old Travel.....H. B. Stowe
581 Tales of Naval Adventure.....H. Kingsley
529 Tent and Harem. Notes of an Oriental Trip.....Low
557 Ten Thousand Miles by Land and Sea.....Paine
567 Two Years Abaft the Mast.....Rev. W. Ross
496 Travels of Rolando.....Symondson
532 Travelling Past and Present.....Hartley
528 Tropics. Through and Through the Tropics.....T. & A. Croal
543 Twenty-nine Years in the West Indies, etc.....T. Vincent
493 Two Years Before the Mast.....Waddell
640 United States Exploring Expedition—1838-42.....Dana
643 " " Squadron. Voyage of.....Jenkins
638 Unknown Region. The Threshold of the.....Markham
573 Vespucius Researches Respecting.....Santarem and Childe
500 Voyage and Venture, or Perils by Sea and Land.....
510 Voyages Round the World.....Anson
536 " " " and Commercial Enterprise.....
550 " " and Adventure of Vasco da Gama.....Cleveland
572 " to Cape of Good Hope.....Trowle
586 " (2 vols.).....Rev. J. Campbell
618 to 620 " of the Paper Canoe.....Coggeshall
633 " Round the World.....Bishop
595 Wave and Battle Field.....Jules Verne
558 Whaleman's Adventures. The.....Stewart
548 Whaling and Fishing.....Thomes
579 Whale and His Captors. The.....Nordhoff
580 Wild Adventures in Wild Places.....Cheever
648 Wickets in the West.....Stable
555 Wild Scenes of a Hunter's Life.....Fitzgerald
553 .....Frost

524	Wonders of All Nations		Anon
535	"	and Beauties of Creation	Ruskin
468 to 470	World.	Countries of the (3 vols.)	Browne
471	"	Travels Around the	Seward
477	"	Our New Way round the	Coffin
512	World's Explorers.	The	Dulcken and Smith
513	World.	Around the	Prime
514	"	A Lady's Voyage round the	
520	"	A Journey round the	Gerstaecker
539	"	Round the (1870)	Carlisle
521-554	"	Rambles round the ('71)	Hubner
576	"	of Ice	Ballantyne
564	Yacht Voyage round England		Kingston
562	Ship of Ice—A Story of the Polar Sea		Sadler

CLASS H.

BELLES LETTRES.

38	Abominations of Modern Society. The	Talmage
224	A Book about Doctors	J. C. Jeaffreson
99	A Century of Anecdote	Timbs
100	Anecdote. The Book of Modern	Tom Hood and others
243	Anecdotal History of the British Parliament	Jennings
271-272	Anecdotes of the Upper Ten Thousand (2 vols.)	Berkeley
311	Anecdotes of Public Men	J. W. Forney
212	A Highland Parish	N. McLeod
355	A Female Nihilist	Lavigne
144	A Mad World	Chambers
231	A Man	J. D. Bell
363	Among the Americans	Holyoke
32	Angel Voices	
111	Annual of the G. N. Curling Club of the U.S. (1869) Vol. 2	
236	Anti-Bacchus	
26	A Popular Guide to Books	Mudie
242	Argonaut. The	G. Gladstone
70	Around the Tea-Table	Talmage
85	A Stray Yankee in Texas	Paxton
41	Attorneys and Solicitors. Duties of	Warren
117	Autumn Holiday of a Country Parson	
128	Autocrat of the Breakfast Table. The	O. Wendell Holmes
226	Bacchus—Prize Essay	Grinrod
134	Better Self. The	Friswell
244	Bench and Bar	Bigelow
57	Biglow Papers. The	Lowell
17	Bits of Talk about Home Matters	H.H.
34	Book of Original Anecdote	
35	Books and Authors	
121	Book for a Corner	Leigh Hunt
113	Book of Blunders	D. Macrae
343	Book for Every Day. The	Mason
327	Border Reminiscences	General Marcy
189	Briefs and Papers. Sketches of the Bar and the Press	
222	Broad Grins	Geo. Colman
286	Burke's Speeches	Edited by J. Burke
142	Business by a Merchant	

M		
317	Caliban. The Missing Link	Dr. D. Wilson
356-357	Canada West. Twenty-seven years in (2 vols.)	
5 to 16	Chambers' Pocket Miscellany (24 vols. in 12)	
82	Charles Dickens as a Reader	Kent
204	Character	S. Smiles
305	Chats with Young Women	Dio Lewis
119	Children Reclaimed for Life	
353	Children at Jerusalem	Hunt
73	Clubs and Club Life. History of	Timbs
92	Circus Life and Celebrities	Frost
55	Common Mind Troubles	Mortimer-Granville
130	Common Place Philosopher	
143	Companions of my Solitude	A. Halps
290	Coming Race. The	
74-75	Co-operation. History of (2 vols.)	Holyoke
80	Correspondence with a Child	Goethe
280	Correspondence of Gen. Sir G. Cathcart	
240	Corset and the Crinoline. The	W. B. L.
334	Country Book. A	W. Howite
346	Cruise of the Betsey	H. Miller
336	Cues from All Quarters	Jacox
93	Culture of Pleasure. The	Anon
89	Curiosities of Literature	I. D'Israeli
225	" "	Wynter
137	" the Pulpit	T. Jackson
61	Day Dreams of a Schoolmaster	Thompson
24	Dialogues of Devils	Rev. J. McGregor
303	Diary and Letters	S. Pepys
187	Doctor. The	Southey
125	Domestic Explosives	Alden
300	Dow's Patent Sermons	Dow Jr
301	Dream Life	Mitchell
205	Duty	S. Smiles
29	Economy of Health	Johnson
262	Egypt, Arabia, Petræa and the Holy Land	Stephens
39	Emigrant's Guide to Canada	Pickering
23	Encyclopædia of Manners	
181	England's Antiphon	Macdonald
345	England and Its People	H. Miller
338	Entertaining Knowledge	
178	Enthusiasm. Natural History of	J. Taylor
3	Evening at the Tea-Table	
197	Every-day Topics	Holland
53	Experiences of a French Detective	Waters
126	Excursions	H. D. Thoreau.
179	Experimental Spiritism	A. Kardec

191-192	Famous Stories (2 vols.)	Various
184	Fern Leaves from Fanny's Portfolio	
359-360	Franklin's Works (2 vols.)	
235	Freemasonry in England	
266	" Historical Landmarks of	Hyneman
267	" General History of	Oliver
268	" in the Holy Land	E. Rebold
103	French Home Life	Morris
166	Gambling Exposed	"Blackwood's"
91	German Home Life	Green
102	German Life. Sketches of	Sir A. D. Gordon
96	Getting on in the World	Mathews
350	Great Movements, and Those who Achieved Them	Nicoll
270	Glasgow and Its Clubs	Strang
157	Goethe. Conversations of	Dr. Eckerman
261	Goldsmith's Works	
257-258	Grenville's Journal (2 vols.)	
136	Half-hour's with the Best Author's	C. Knight
168 to 170	" " " (3 vols.)	"
248	" " Irish Authors	
304	" of French Translations	Mariette
30	Haste to the Rescue	
88	History of Chivalry	
97	Home Book (vol 5)	Chambers
213	How a Penny became a Thousand Pounds	
233	Hood's Own	
95	House-keeper and Health-keeper	Miss Beecher
190	House of Commons. The	Palgrave
288	Humorous Papers	G. A. Sala
341	" Readings	Monroe
27	Improvement of Society	Dick
185	" " On the	"
42	Intellectual and Moral Development of the Present Age	[Warren
221	Irish Pleasantry	W. Carleton
333	Island Empire. The	Blondelli
281-282	Jackson. Sir Geo., Diaries and Letters of (2 vols.)	
94	Japanese in America. The	Lanman
123	Junius. Letters on	Newhall
188	Kings of Society	Rev. W. Anderson
72	Knitting Work	Shillaber
239	Knots Untied	McWatters
216	Krilof and his Fable	Ralston
151	Lavengro	
36	Law and Lawyers	Borrow
46	Law of Kindness	

H		
358	Landon's, Miss. Complete Works	
43	Law of Kindness	Montgomery
59-60	Leadbeater Papers (2 vols.)	
313	Lectures in America	Kingsley
78	Lectures on Modern History	Arnold
307	" and Sermons	W. M. Punshon
183	Lecture. The	Artemus Ward
309	Lectures on Great Men	Myers
21	Letters and Sentences	Sainte Beuve
156	Lessons of Middle Ages	
83	Literary Curiosities and Eccentricities	Clouston
308	Lights and Shadows of Missionary Life	Pitezel
120	Living in Earnest	Joseph Johnston
273	Life in Utah	Beadle
158	London Social Life. Impressions of	Nadal
351	Life in the London Streets	Rowe
138	London Characters	Mayhew
265	London Labor and London Poor	"
180	Low Life Deeps	Greenwood
246	Magic Circle. The	Signor Blitz
195	Martyrdom of Man. The	W. Reade
64	Merimee, Lamartine and Sand	Stoddard
114	Merchant Enterprise	J. H. Fyfe
47	Ministry of the Beautiful	Slack
69	Mother at Home. The	Abbott
203	Moral Uses of Dark Things	Bushnell
182	Mystic London	Davies
201	My Diary during the Last Great War	Russell
318	Mysteries of the Neapolitan Convents	Caracciolo
20	Napoleon. Table Talk and Opinions of	
1	Nelson, Lord. Anecdotes of	Parsons
56	New London Jest Book	Hazlitt
352	Notable Shipwrecks	Hardy
289	Newfoundland. Life Work in	Moreton
40	Newspaper Reader. The	Bussey and Reid
193	Night Side of London. The	Ritchie
112	Nine Months in the U. S	Rev. Geo. Fisch
269	Noble Thoughts in Noble Language	Southgate
202	Notes on Public Subjects in the U. S. and Canada	[Tremenheere
278-279	Nowadays (2 vols.)	Beste
319	Nurse and Spy in the Union Army	Edmonds
132-133	O'Connell's D., Speeches (2 vols.)	J. O'Connell
115	Old Portraits and Modern Sketches	Whittier
122	Old England	Hopp·n
339	On Actors and the Art of Acting	Lewes

71	Our Social Bees	Wynter
237	Other Men's Minds	E. Davies, D. D.
146-147	Our Village (2 series)	Miss Mitford
245	Overland Route. The	Bartlett
310	Panorama of Nations	Frost
45	Papers from the Quarterly Review	
321 to 326	Papers for the People (6 vols.)	Chambers
316	Parliamentary Anecdotes. A Book of	Jennings and Jonstone
25	Peasantry. Tales of the Scottish	Rev. H. Duncan
255-256	Peele, Sir R. Memoirs of (2 vols.)	
98	Percy Anecdotes. The	R. and S. Percy
116	Pen Photographs	Dr. Daniel Clark
161	Personal Sketches	Sir Jonah Barrington
251	People from the Other World	Olcott
200	Phœnixiana; Sketches and Burlesques	
76	Pictorial Calendar of the Seasons	Howitt
104	Pippins and Cheese	J. Hatton
118	Pictures from the Battle Fields	"A Roving Englishman"
49	Pleasant Half Hours	Timbs
208	Plays and Puritans	C. Kingsley
66	Popular Readings	Carpenter
67	" "	"
194	Poe, E. A. Works of and Essay by C. Banderline	
284	Poet at the Breakfast Table. The	Holmes
287	Poetry of Science. The	Hunt
4	Present for an Apprentice	T. Tegg
37	Proverbial Philosophy	M. F. Tupper
58	Prison World of Europe. The	Howard
110	Prohibitory Liquor Laws. Morality of	Weeden
159	Prose Idylls	C. Kingsley
174	Prose Writers of America	Cheever
228	Prose Works. Illustrated	Longfellow
232	Prince Consort. The	
340	Puniana	
175	Quakeris[illegible]	Rowley
31	Rainbow in the North	
199	Railroad Accidents	Tucker
129	Recollections and Experience of an Abolitionist	Adams
344	Readings and Recitations	Ross
81	Resources and Prospects of America	J. Spence
140	" " "	Sir S. M. Peto
186	Reminiscences by T. Carlyle	"
223	Remarkable Trials	Froude
22	Reflections and Sentences	Cap. L. Benson
68	Risen from the Ranks	Duc De La Rochefoucauld
		Rev. E. Neale

H		
106	Rifle, Axe and Saddle Bag. The	Milburn
108	Rights and Wrongs	M. M. Gordon
167	Rocks Ahead	W. R. Greg
250	Roba di Roma	W. W. Storey
283	Road. The. A Book about Commercial Travellers	
241	Rome in Canada	Lindsey
320	Rule and Misrule in America	Haliburton
131	Romance of the Streets	(A London Rambler)
105	Rural Rides	W. Cobbett
235	Round Robin. The	
18	Round Table. The	W. Hazlitt
328	Romance of History. England	Neele
329	" France	Ritchie
330	" Spain	De Trueba
331	" Italy	Macfarlane
332	" India	Caunter
65	Sartor Resartus	Carlyle
145	Savage Club Papers. The	Halliday
196	Saxon Studies	Julian Hawthorne
33	Scenery Showers	
62	Scenes Where the Tempter has Triumphed	Anon.
77	Scientific London	Becker
141	Scenes and Characters in Scottish Pastorate	M'Gavin
198	Scenes in the Practice of a N. Y. Surgeon	
162	Scottish Poetry. Book of	Hislop
44	Scottish Life	Ramsay
52	Scottish Life	
48	Seasons of the Years	
163	Seven Curses of London. The	Greenwood
297	Sense	"Buck" Pomeroy
312	Selections from the [illegible] of Viscount Strangford	
206	Self-Help	S. Smiles
219	Shuttlecock Papers. The	J. Ashby Sterry
361	Shelly's Prose Works	
285	Sheil's Speeches	Edited by MacNevin
296	Shut Your Mouth	Geo. Catlin
54	Shakespeare. The Mind of	Rev. A. A. Morgan
214	Six Years in the Prisons of England	Henderson
50	Sketch Book	Irving
79	Sketch Book, Life of Goldsmith (vol. 2)	"
109	Sketches Illustrated by Phiz	Quiz
294	Sketches from Shady Places	Thor. Fredur
177	Slavery. Results of	Cochin
2	Smoker's Guide. The	Steinmetz
155	Snowflake. The. Prose and Poetry	
171	Soldiering and Scribbling	A. Forbes

230	Social Pressure	
247	Soldiers and Sailors	A. Helps
363-364	Southey's Common Place Book (2 vols.)	Beeton
63	Sparks from the Anvil	
248	Spiritual Wives	Burritt
259	Spectator with Biographical Notes of the Contributors	Dixon
342	Standard Penny Readings	
349	Sterne. Works of—Tristram, Shandy and Other Stories	T. Hood
210	Story of the London Parks. The	Larwood
362	Story of the Jubilee Singers	Marsh
176	Student's Quarters. The	Thackeray
124	Subtle Brains and Lissom Fingers	Wynter
84	Summer Rest	Gail Hamilton
274	Sunshine and Shadow in New York	Smith
101	Sweet Childhood and its Helpers in Heathen Lands	
260	Swift's Works with Biography by Purves	
87	Syrian Rome Life	Jessup
295	Sydney Smith. The Works of the Rev	
337	Sylvan Year. The—The Unknown Year	Hamerton
51	Tales of a Traveller	Irving
348	Tales of the Drama	Miss Macaulay
127	Tales, Sketches, &c	Macgregor
347	Tales and Sketches	H. Miller
220	Telegraph. The Story of the	Briggs
335	Temple Anecdotes. The	R. and C. Temple
153	Temperance Fountain. The	Adams and Chapin
291	Temperance Offering, 1853	
252 to 254	Thackeray's Works (vols. 7 9 10)	
215	Thought Hives	
292	Three Courses and a Dessert	Cuyler
207	Thrift	
354	Thrift Lessons	S. Smiles
88	Tobacco. Its History and Association	Walters
86	Treasures of the Earth	Fairholt
238	Treasured Moments	W. Jones
277	Triumphs of Enterprise	Sawtell
234	Under the Sun	J. Parton
249	Under the Trees	G. A. Sala
217	Village Dialogues	Prime
154	Voice from the Vintage	Hill
293	Walden	Mrs. Ellis
19	Wellington. The Words of	Thoreau
107	Where do we Get it, &c	Edith Walford
275-276	White Conquest (2 vols.)	G. Dodd
221	Why we Laugh	Dixon
314	What to Do and Why	Cox
		Singer

H

90 Willing Hearts and Ready Hands.....J. Johnson
209 Wits and Beaux of Society.....G. and P. Wharton
218 Wit and Wisdom of Rev. Sydney Smith.....
227 Wilds of London The.....J. Greenwood
298-299 Winter Studies and Summer Rambles (2 vols.).....
[Mrs. Jameson
302 Wind Wafted Seed.....N. McLeod and T. Guthrie
164 Woman. Her Position and Power.....Landels
172-173 Woman History of (2 vols.).....Fullom
149 Woman in America.....McIntosh
152 Wonderful Balloon Ascents.....Marion
315 Wonderful Escapes.....R. Whiting
139 World Here and There.....Dickens
150 Work, or Plenty and How to do it.....M. M. Brewster
165 Work and Play.....Bushnell
306 Wyoming Territory.....Geo. Peck
160 Yankee Dolleries.....G. A. Sala
229 Ye Outside Fools.....Erasmus Pints

CLASS I.

FOLK LORE.

12-13 Abbeys, Castles, and Ancient Halls of England and Wales [2 vols.
43 A Collection of Papers on Affairs in England.....
18 A Day by the Fire and Other Papers.....Leigh Hunt
35 Ancient Mysteries Described.....W. Hone
14 Bartholomew Fair. Memoirs of.....H. Morley
40 Book of Rights.....J. O'Donovan
66 Chronicles of the Tombs—Epitaphs.....Pettigrew
23 Curiosities of Olden Times.....S. B. Gould
64 Delusions. Extraordinary Popular.....Mackay
51 Dream. The Literature and Curiosities of.....Seaffeld
34 Eden. Traditions of.....W. Shepheard
59 Edinburgh. Traditions of.....R. Chambers
60 English Folk-Lore.....Dyer
15 English Lakes and Mountains. Tales and Legends of the... [Tuvar
46 " Life. Nooks and Corners of.....Timbs
36-37 Every Day Book (2 vols.).....Hone
24 Exploits of King Arthur. The.....Anon
29-30 Festivals, Games and Amusements. Ancient and Modern... [H. Smith
45 Finger Ring Lore.....W. Jones
22 Folk Lore. Choice Notes from Notes and Queries on.....
1-2-3 Great Britain. Popular Antiquities of (3 vols.).....Brand
26 Gods and Heroes.....Cox
48 Habits and Men.....Dr. Doran
7 Heraldry. English.....Boutell
56 " An Introduction to.....H. Clark
61 Hindoo Tales, or the Adventures of Ten Princes.....Jacob
70 History of Toasting. The.....French
8 Household Stories from the Land of Hoer.....
27 Killarney Legends.....Crocker
20 Last Act; or the Funeral Rites of All Nations. The..... [W. Tegg
21 Legends of the Wars in Ireland.....Joyce
69 Legends and Tales of the Hartz Mountains.....Lauder
16 Merry Englaud in the Olden Time...Daniels & Cruikshanks

10	Morte d' Arthur	Sir T. Malory
53	Myths and Myth Makers	J. Fiske
42	" " of the New World. The	Brinton
45	Mythology. The Fairy (2 vols.)	Keightley
41	" Norse	R. B. Anderson
67	Nursery Rhymes and Tales of England	Halliwell
28	Omens and Superstitions	
47	Popular Antiquities. Observations on	Brand
71	Primitive Manners and Customs	Farrar
19	Proverbs of all Nations	W. K. Kelley
65	" of Scotland. The	Hislop
11	Religion. The Childhood of	Clodd
57	Romances of the West of England. Popular	Hunt
58	Rosicrucians. Their Rites and Mysteries	Jennings
50	Russian Folk Tales	Ralston
32	Saint Louis, King of France	Joinville and Hutton
68	Scenes and Legends of the N. of Scotland	H. Miller
54	Scenery and Magic	Wright
33	Science and Folk Lore. Stray Leaves of	Scoffern
25	Seven Wonders of the World. The	Anon
44	Sign Boards. History of	Larwood and Hotten
55	Signs Before Death	Anon
17	Something for Everybody	Timbs
49	Streams from Hidden Sources	Ranking
62	Supernatural. Glimpses of the	Lee
19	Table Traits with Something on Them	Dr. Doran
39	Table Book	Hone
52	Wedding Day in all Ages and Countries. The	Wood
31	Witchcraft and Demonology	Sir W. Scott
6	Wonders of Bodily Strength and Skill	
63	Wonderful Things. Ten Thousand	King
38	Year Book	Hone

CLASS J.

THEOLOGICAL AND RELIGIOUS.

91 Advent, Creation and Providence. Meditations on....Alford
77 American Evangelists—Moodie and Sankey.....
76 Anti-Therstic Theories.....R. Flint, D. D.
133 Anglo-Israel Post Bag.....
38 Biblical Treasury. The.....
73 " Antiquities.....Anon
68 Bigotry Demolished.....Nevins
108 British Nation Identified with Lost Israel. The.....E. Hine
100 to 103 Bunyan, John. The Entire Works of (4 vols.).....
37 Canada. A Voice from the Wilderness of.....Rev. Dr. Stebbing
51 " Presbyterian Church Pulpit.....Noan
64 Christian Progress.....
63 " Religion, The Credibility of the.....James
67 Christianity.....S. Smith
70 " and Positivism.....Anon
71 " Modern. A Civilized Heathenism.....J. McCosh, D. D.
74 " Discourses on the Application of...T. Chalmers
86 Coming Wonders.....
48 Conference. Minutes of the—July 29, 1835.....Rev. M. Baxter
92 Coran. The.....
82 Country Parson. The Graver Thoughts of a.....Sir W. Muir
87 Creeds of Christendom.....
90 Culture of Character. Hints on the.....W. R. Greg
107 Cross. History of the.....Various
75 Dawn to Sunrise. From.....H. D. Ward
122 Debatable Land. The.....Mrs. J. G. Smith
29 Denominational Reason Why.....Owens
52 Ecce Deus.....
53 " Homo.....
94 Essays and Tracts.....
39 Eternal Hope.....Abercrombie
93 Experimental Evidence.....Rev. F. W. Farrar, D. D.
113 Free Thought in Reference to the Christian Religion.....Wardlaw
128 Free Thinking and Plain Speaking. Essays on.....Farrar
58 Glad Tidings of the Gospel of Peace.....Stephens

40	Golden Words.....
119	Gospels. The Apocryphal.....Harris Cowper
131	Happy Homes.....Hamilton
31	Infidelity. The Cause and Cure of.....Nelson
41	" Modern.....Christlieb
61	" Its Aspects, Causes and Agencies..... [Rev. T. Pearson
95	" Its Cause and Cure.....Rev. D. Nealson
106	Ingersoll. Mistakes of.....McClure
125	Is Life Worth Living.....Mallock
130	Is it Possible to Make the Best of Both Worlds.....Binney
121	Jews in Relation to the Church and World. The.....
72	Kingdom of Brass.....Bement
24	Koran. The.....Geo. Sale
59	Lamp to the Path. A.....W. R. Tweedie, D. D.
45	Lessons from the Great Biography.....
98	Life Thoughts.....W. W. Beecher
120	Life. Value of—Reply to "Is Life Worth Living"..... [J. Hamilton
42	Methodism. Thoughts on Some Aspects of Modern.....
136	Miracles and Modern Spiritualism.....Wallace
65	Mohammed and Mohammedism.....R. B. Smith
110	Moses. The Ages Before—Lectures on the Book of Genesis [Rev. Dr. Gibson
49	Nature's Mighty Wonders.....R. Newton, D. D
126	Nemesis of Faith.....Froude
115	Oath. The—A Divine Ordinance.....Junkin
85	Old Faith and the New. The.....Strauss
55	Original Sin.....Taylor
137	Orthodox London.....Davies
44-46	Orthodoxy.....Joseph Cook
97	Pastor's Sketches. A.....J. S. Spencer
99	Patrick Murphy; or Popery in Ireland.....
116	Philosophy of the Seasons. Sacred.....Duncan
60	Pilgrim's Progress. The.....J. Bunyan
89	Ploughing and Sowing.....Rev. F. Digby
28	Popery as it Was and as it Is.....Hogan
21	Practical Philosopher. The.....D. Thomas
132	" Thoughts. Pope.....Nevans
22	Presbyterianism Vindicated.....School.....Brown
83-84	Rationalism in Europe. History of the Rise and Influence [of (2 vols.).....Lecky
114	Redemption. History of the World.....Edwards
23	Religious Belief. Analysis of.....Viscount Amberley
25 to 27	Religion. Supernatural (3 vols.).....of. F. W. Newman
30	Religions of the World. The.....

43 Religions of China.....Legge
36 Religion. Philosophy on.....Dick
69 Religion on the Mind. Power of.....Murray
79 " and Science. Conflict Between.....Draper
127 " " .....Joseph Le Conte
109 " Three Essays on.....J. S. Mill
66 Religious Aspects of the Age.....Various
33 Revival Miscellanies.....Various
105 Ritualism.....Caughey
134 Roots. A Plea for Tolerance.....Oxoniensis
34 Saints Eternal Rest.....Baxter
123 Saint John the Divine: The Pupils of.....
50 Sabbath. The Ethics of the.....
104 Satan- Foo[illegible] of.....Rev. H. Reid
129 Science [illegible]ology.....Barnes
57 Sermons [illegible]onal.....Goulburns
62 Sermo[illegible]d in Liverpool.....A. Wilson
78 " [illegible]tures.....McCheyne
112 " Robertson's.....
117 " Scotch—1880.....
111 Speech in Season.....Rev. H. R. Hawes
80 Stones Crying Out, and Rock Witness to Narratives of the [Bible.....L. N R.
135 Superstition in All Ages.....Mestier
124 Sunday Afternoon in a University City.....
11 Swedenborg's Works—True Christian Religion.....
1 to 10 " " —Arcana Cœlestia (10 vols.).....
12 " " —The Four Leading Doctrines of the [New Church
13 " " —Divine Love and the Divine Wisdom
14 " " —Divine Providence.....
15 " " —Miscellaneous Theological Works...
16 " " —Conjugal Love.....
17 " " —Heaven and Hell.....
18-19 " " —The Apocalypse (2 vols.).....
20 Swedenborg Emanuel. Theological Writings.....Warren
88 Talmud. The.....Translated by H. Poland
35 Theological Science. Pre-Adamite Earth...J. Harris, D. D.
96 Theology. Some Present Difficulties in.....Dykes
47 Trancendentalism.....Jas. Cook
32 Tree of Knowledge of Good and Evil. The.....
118 Universe. Echoes of the.....Rev. H. Christmas
138 Unorthodox London.....Davies
56 Wedge of Gold. The.....
54 Woman's Friend. The Young.....James
81 Writings. Select Practical.....Robt. Trail

CLASS K.

POETRY, MUSIC AND THE DRAMA

POETRY.

40	American Poets. Selections from the	Bryant
47	Blanid	Joyce
115	Book of Ballads and Fimillian	Aytoun
59	Brave Old Ballads. The Book of	
11	Bret Harte's Prose and Poetry	
36-37	British Poets. Selections from the	
41-42	" "	Hallock
15	Burn's Poems	
16	Byron's Poems	
18	Campbell's Poems	
20	Canterbury Tales and Fairy Tales—Chaucer, Edited by	Purves
51	Canadian Poets. Selections from the	
70	Casquet of Gems. The	
113	Child Life	Whittier
114	Christmas in Art and Song	
17	Cowper's Poems	
88	Country Parson and Poems. The	G. Herbert
79	Dante	Wright and Flaxman
96	Dramatic and Miscellaneous Poems	Geo. Macdonald
89	Early Ballads and Songs	R. Bell
62	Elliott, Charlotte. Words and Memoirs of—Edited by her	Sister, E. B.
63	" " Journals, Letters and Poems of	
87	Emblems. Divine and Moral	F. Quarles
99	Epitaphs. Collection of	Pettigrew
116	English onnets	Dennis
104	Fables in Song	Lytton
9	Falconer's Shipwreck	
80	Father Prout's Reliqnes	
90	Farm Legends	W. Carleton
35	Felicia Heman's Poetical Works	
50	French Songs. Book of	Oxenford and Costells
106	Gentle Shepherd. The	A. Ramsay
111	Guito and Lita	Marquis of Lorne
6 to 8	Homer	Alex. Pope
72 to 75	Hood, Thomas. The Choice Works of (4 vols.)	

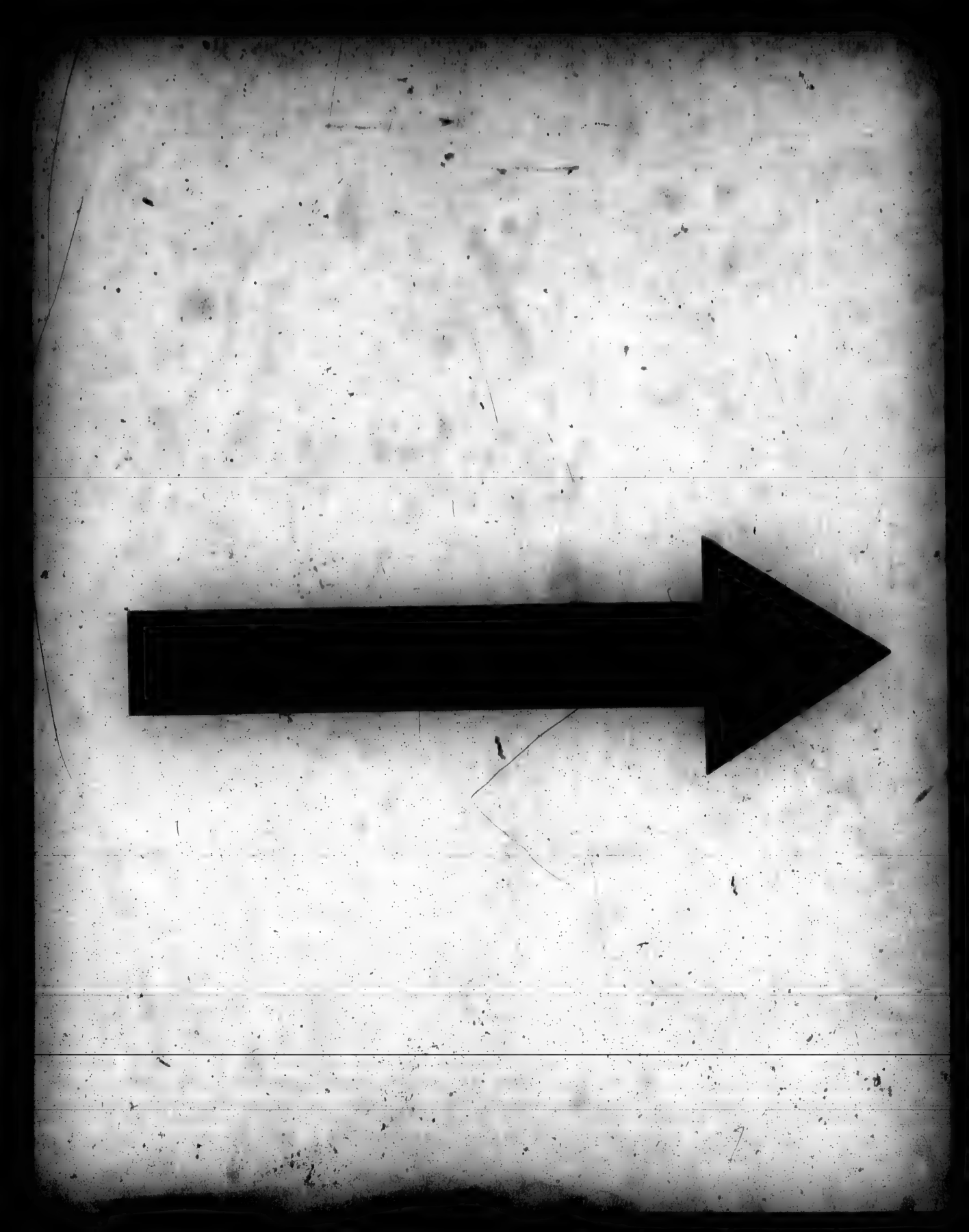

MICROCOPY RESOLUTION TEST CHART

(ANSI and ISO TEST CHART No. 2)

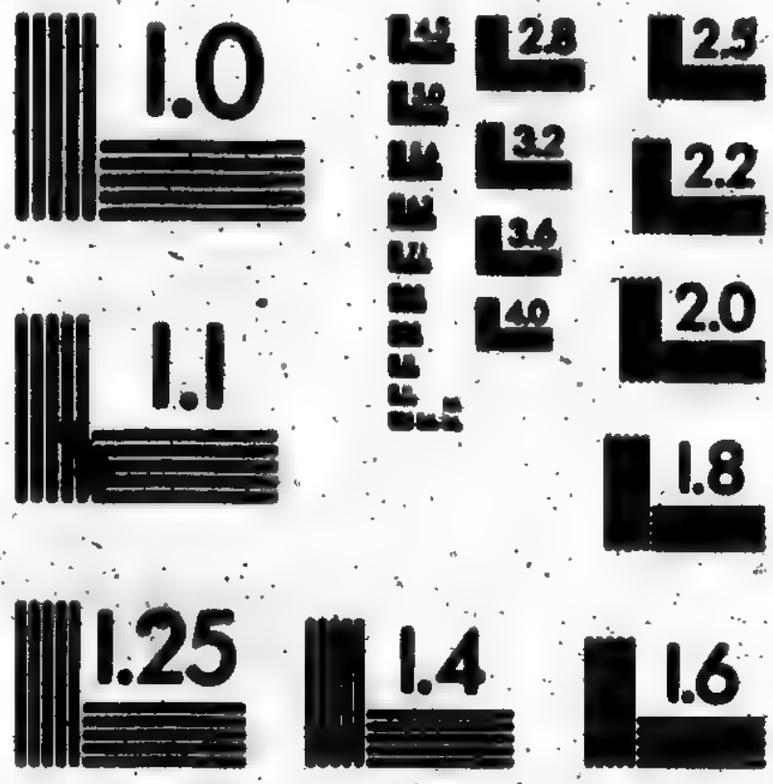

APPLIED IMAGE Inc

1653 East Main Street
Rochester, New York 14609 USA
(716) 482 - 0300 - Phone
(716) 288 - 5989 - Fax

K	
105	Humorous Poetry of the English Language.....Parton
98	Imagination and Fancy.....Leigh Hunt
91	Ingoldsby Legends.....T. Ingoldsby
52-53	Ireland. The Ballads of.....Edward Hayes
82	Irish Melodies and Loves of the Angels.....Moore
112	King and the Commons: The—Cavalier and Puritan Song [Morley
10	Lays of Ancient Rome, and of the Scottish Cavaliers..... [Macaulay and Aytoun
33	Legendary Ballads of England and Scotland.....Roberts
83	Legends of St. Patrick. The.....
86	" and Memories of Scotland.....Cora K. Aitken
94	Legend of the Roses and Ravlan, The.....S. J. Watson
14	Longfellow's Poems.....
81	Masterpieces of Foreign Literature.....Schiller, Goethe, [Lafontaine, Saintaine
49	Matrical Legends of Exalted Characters.....Joanna Baillie
56	Milton's Works.....Edited by Rossetti
57	Milton's Paradise Lost.....Edited by Edmonston
108	Miscellaneous Poems.....M. F. Tupper.
13	Moore's Poems.....
61	Musings About Men.....H. Southgate
95	New Poems of Ingelow, Whittier and Longfellow.....
84	Owen Meredith's Poems—Illustrated.....
66	Petrarch's, Sonnets and Life.....
65	Poetic Voices of the Eighteenth Century—Gray, Beattie, [Blair, &c.
67	Poetical Works of John Keats.....
68	" Coleridge.....
69	" Pope.....
85	" N. P. Willis.....
92	" Oliver Wendell Holmes .....
93	" Jas. Russell Lowell.....
100	" Shelley.....
107	" Charles Mackay.....
119-120	Poetical Works—Dryden (2 vols.).....
71	Poems and Songs.....Alex. McLachlan
77	Poems of John Godfrey Saxe.....
78	Poems of T. D. McGee.....
110	Poems.....M. Arnold
118	Poems.....Jean Ingelow
109	Poems. Single Famous.....Edited by R. Johnson
19	Popular Rhymes of Scotland.....R. Chambers
38	Prelude. The.....Wordsworth
1 to 3	Scott's Poetical Works.....
12	Sea Songs.....Charles Dibdin

K			
54	Scottish Songs. The Illustrated Book of		Mackay
55	Scottish Border. Minstrels of the		Sir W. Scott
64	Scottish Minstrel. Songs and Song Writers		Subsequent [to Burns
103	Scottish Poems. The Book of		J. Ross
101	Scotland. The Ballads and Songs of		Murray
5	Shakespeare. Beauties of		Dodds
21	Shakespeare's Works,	Vol. I.,	Two Gentlemen of Verona. Comedy of Errors. Love's Labor's Lost. All's Well That Ends Well.
22	" "	Vol. II.,	A Midsummer Night's Dream. The Taming of the Shrew. The Merchant of Venice. Much Ado About Nothing.
23	" "	Vol. III.,	The Merry Wives of Windsor. Twelfth Night, or What You Will. As You Like It. Measure for Measure.
24	" "	Vol. IV	A Winter's Tale. The Tempest. King John. King Richard II.
25	" "	Vol. V.,	King Henry IV. Do. V.
26	" "	Vol. VI.,	King Henry VI. King Richard III.
27	" "	Vol. VII.,	King Henry VIII. Romeo and Juliet. Hamlet.
28	" "	Vol. VIII.,	Cymbeline. Othello. King Lear.
29	" "	Vol. IX.,	Macbeth. Timon of Athens. Troilus and Cressida. Pericles.
30	" "	Vol. X.,	Coriolanus. Julius Cæsar. Antony and Cleopatra. Titus Andronicus.
31	" "	Vol. XI,	The Poems of William Shakespeare. with facts connected with his life.
32	" "	Vol. XII.,	History of Opinions on the Writings of Shakespeare.
39	Songs of the Wilderness		Mountain
48	Songs of the Sierras		Joaquin Miller

K

58 Spanish Ballads and the Chronicles of the Cid.....
[Southey and Lockhart

43 to 45 Spencer and His Poetry.....Craik

46 Tales of a Wayside Inn.....Longfellow

4 Tennyson's Poetical Works.....

76 Truths Illustrated by Great Authors.....

60 What Men have said About Women.....Southgate

102 Whims and Waifs.....T. Hood

34 Wordsworth's Poetical Works.....

97 Yesterday, To-day, and Forever.....Bickersteth

121 Deserted Village.....Goldsmith

117 Nature and Effects of the Stage.....Weatherspoon

MUSIC.

131 Bab Ballads.....W. S. Gilbert

127 Humorous Songs. Old and New.....Hatton

128-129 Musical Recollections of the Last Half Century (2 vols.)...

130 Music and Morals.....Rev. H. R. Harvies

126 National Melodist.....Kieser

125 Songs of England, with Music.....Hatton

DRAMA.

141 A Baker's Dozen—Humorous Dialogues.....

142 Amateur Actor.....Burron

140 Book of Burlesques.....

157 British Dramatists. The Works of...Selected by J. S. Keltie

145 Dramatic Works of Sheridan.....

149 to 151 Dramatic Works of Moliere (3 vols.)...Translated by Wall

152 " —Comedies of Lessing " E. Bell

153 " —Tragedies " " "

154 " —Works of Sheridan Knowles.....

155 " " R. B. Sheridan.....

146 Don Carlos and other Dramas by Schiller...Translated from
[the German

147 Harold .....Tennyson

143 Home Theatre the.....Mary Healy

156 Plays of Massinger. The.....Gilford and Cunningham

148 Queen Mary.....Tennyson

144 Saul.....Heavysege

CLASS L.

TRANSLATIONS.

8-9	Aristophanes	W. J. Hickie
24	Aristotle's Ethics	Browne
25	" Rhetoric and Poetic	Buckley
26	" Mataphysics, Analysis, &c	McMahon
27	" Politics and Economics	Walford
28-29	" Organon or Logical Treatises	Owen
32	Cæsar	Collins
17	Cicero's Offices and Moral Works	Edmonds
18	" Nature of the Gods, Divination, Fate, &c	Yonge
19	" Academics, De Finibus, &c	"
16	Cicero on Oratory and Orators, &c	Watson
1	Davey's Logic	
6	Demosthenes, Olythiacs, Philippics	C. R. Kennedy
30	Epictetus—From the Greek	Carter and Higgison
10-11	Euripides	F. A. Buckley
14	Goethe's Faust, Imphigenia in Tauris, &c	Sanwick and [Berlichingen
15	Goethe's Wilhelm Meister's Apprenticeship	Boylan
34	Herodotus	Collins
33	Homer's Iliad	
12	" "	Buckley
13	" Odyssey	"
31	Livy, Liberally Translated (vol. 1)	Spillan
5	Lucretius	Watson and Good
2	Pharsalia of Lucan, The	H. S. Riley
20	Schlegel's Philosophy of Life	Morrison
21	" Dramatic Literature	"
4	Sophocles	Oxford Translations
22-23	Tacitus	"
3	Terence and Phædius	Riley and Smart
7	Theocritus, Bion, Moschus and Tyrtæus	[Banks and Chapman

CLASS N.

FICTION.

For facility of reference, the following authors instead of their works are arranged alphabetically:

Aquilar,
Ainsworth,
Andersen, Hans C.
Ballantyne,
Bell, Catherine D.
Braddon,
Bret Harte,
Carleton, W.
Collins,
Cooper,
Cordier,
Dickens,
Disraeli,
Dumas,
"Eliot,"
"Ettrick Shepherd,"
"Franklin Square Library,"
Grant,
Griffin,
Hope,
Hugo,
James,
Jerrold,
Kingsley, H.
Kingston,
Lever,
Macdonald, Geo.
Marryatt,
Melville,
Mulock, Miss,
Pinkerton,
Reade,
Roe,
Sam Slick,
Southworth,
Stowe, H. B
Thackeray,
Trollope,
Verne, Jules,
(Waverley Novels)
Wetherell,

170 Abdallah.....E. Rene Lefebre-Laboulaye
48 About Buying a Horse.....
49 Absentee. The.....F. C. Burnand
418 Adam Blair. History of Mathew Wald.....Maria Edgeworth
830 Afraja. A Norwegian and Lapland Tale.....Lockhart
528-529 Against the Stream.....Morris
491-492 Aguilar. Grace—"The Days of Bruce" (2 vols.).....
493 " —Home Influence.....
494 " —Vale of Cedars.....
495 " —Home Scenes.....
496 " —Woman's Friendship.....
497 " —The Mother's Recompense.....
833 " —The Women of Israel.....
263 A Hero and Other Tales.....
638 Ainsworth, W. H.—The Star Chamber.....Anon

N		
639	AINSWORTH, W. H.—Lancashire Witches	
640	" —Mervyn Clitheroe	
641	" —Windsor Castle	
642	" —Guy Fawkes	
643	" —Auriol	
527	Alhambra	Irving
438	Ailieford	Anon
461	A Man of Honor	Egglestone
221	American Family Robinson	Belleisle
168-169	Amicable Quixote (vols. 1 and 3)	
330	Andersen, Hans C—The Improvisatore	
331	" —O. T. A Danish Romance	
332	" —Only a Fiddler	
333	" —Two Baronesses	
334	" —Sand-Hills of Jutland	
457	Another Man's Wife	Anon
104	Arthur Montague	"A Flag Officer"
468	A Slaver's Adventures on Land and Sea	Thomes
283	A Slip in the Fens	Anon
39	Asmodeus, or the Devil on Two Sticks	Le Sage
526	A Story of a City Arab	G. E. Sargent
258	Attic Philosopher	Emile Souvestre
768	A Tramp Abroad	Mark Twain
91	Aunt Jane's Hero	E. Prentice
240	Backwoodsman, The	Wraxtall
427	Bairns, The	Anon
364	BALLANTYNE, R. M. Works of—Red Man's Revenge	
365	" " —Black Ivory	
366	" " —Post Haste	
367	" " —The Lonely Island	
368	" " —Deep Down	
369	" " —Ungava	
370	" " —Floating Light	
371	" " —Shifting Winds	
372	" " —Life in the Red Brigade	
373	" " —The Iron Horse	
374	" " —The Norseman	
375	" " —The Lighthouse	
376	" " —The Fire Brigade	
377	" " —Gascoyne the Sandal-wood Trader	
378	" " —Freaks on the Fells	
379	" " —Red Eric	
380	" " —Dog Crusoe	
381	" " —Coral Island	
829	Bastonnais, The	Les Perance
293	Bear Hunters, The	

N		
72	Bede's Charity	Stretton
228	Beggars, The	J. B. De Liefde
728	BELL, CATHERINE D. Works of.	Sydney Stuart
729	" Aunt Ailie	
730	" Margaret Cecil	
731	" Mary Elliott	
732	" Horace and May	
733	" Huguenot Family	
734	" Kenneth and Hugh	
735	" The Grahams	
736	" Rosa's Wish	
737	" Hope Campbell	
738	" Ella and Marian	
739	" Lily Gordon	
740	" Home Sunshine	
741	" Rosa's Wish	
60	Braddon, M. E. The Doctor's Wife	
61	" Sir Jasper's Tenant	
317	" See Franklin Square Library	
420	Bret Harte. Gabriel Conroy	
422	" Luck of Roaring Camp	
423	" Select Works of	
255	Bunch of Keys	T. Hood
467	Bushranger, The	Thomes
577	By Still Waters	E. Garrett
224	Campanella	Mrs. Jerome Mercier
477	Canolles	Cooke
432	Captain Jack	McKnight
254	Captain's Cabin, A	E. Jenkins
488	Cape Cod	C. Nordhoff
172	Cape Coast Castle	Mrs. R. Lee
498	CARLETON, W. Evil Eye	
499	" Jane Sinclair and Other Tales	
500	" Willie Reilly	
501	" Tythe Proctor	
478	Cat and Battledore, The	Balzac
234	Cast Up by the Sea	Sam Baker
236	Cecil Dreene	Winthrop
204	Cecile Raye	Mrs. Blake
568	Chapel of St. Mary, The	
62	Character Sketches	N. McLeod
426	Chien D'Or, The	W. Kirby
55	Children of Nature	Earl of Desart
207	" Blessing	
320	Choice Fiction	Edited by Mrs. Johnstone
595	Choisy	J. P. Story

N		
284	Christmas Stories	Dickens and Collins
784	Christie Redfern's Troubles	Anon
533	Chronicles of the Schonberg—Cotta Family	Anon
245	Civilizing Mountain Men	Mrs. Mason
260	Cloven Foot—Burlesque on Edwin Drood	O. C. Kerr
509	COLLINS, WILKIE. The Two Destinies	
510	" Frozen Deep	
511	" Poor Miss Finch	
512	" The New Magdalen	
513	" Armadale	
828	" Antonina	
184	Comic Sketch Book	J. Poole
85	Conquest and Self Conquest	
	COOPER, J. Fennimore.	
700	" The Bravo, Sea Lions, Jack Tier—Mercedes	
701	" The Red Rover. Two Admirals	
	Afloat and Ashore—Miles Wallingford	
702	" The Crater	
703	" Deerslayer. Pathfinder. The Prairie The Pioneer. Last of the Mohicans	
704	" The Pilot. The Spy. Homeward Bound	
	Eve Effingham	
705	" Stories of the Woods	
	CORDIER'S. Mount Royal Tales.	
189	" (vol. 1) Gerald Amer's Love and 9 Other Tales	
190	" (vol. 2) Ten of Diamonds	
191	" (vol. 3) Long Slippers	
192	" (vol. 4) A Strange Presentiment	
328	Cottage on the Cliff	Catherine Ward
548	Crock of Gold. The	Tupper
442	Crooked Places	Garrett
485-486	Crowned (2 vols.)	E. C. Tainsh
831	Cruel London	Hatton
324	Curate in Charge. The	Mrs. Oliphant
71	Curse of the Claverings. The	Mrs. F. Graham
223	Cyril Thornton	Hamilton
455	Dames of High Estate	Madame De Witt
335	Danesbury House	Mrs. H. Wood
419	Days of Yore	Sarah Tytler
218	Derry	Charlotte Elizabeth
76	Destiny; or the Chieftain's Daughter	Anon
230	Desert and the Bush. The	Anon
262	Diary of a Late Physician	S. Warren
531	" of Kitty Trevelyan	
247	Dick Massey. Adventure of	T. Russell

N	
718	DICKENS, CHARLES (vol. 1) Pickwick Papers. Barnaby [Rudge. Sketches by Boz
719	" (vol. 2) Nicholas Nickleby, Martin Chuzzlewit [American Notes
720	" (vol. 3) Dombey and Son. Old Curiosity Shop [Hard Times
721	" (vol. 4) Our Mutual Friend. Little Dorrit. Re- [printed Pieces
722	" (vol. 5) Oliver Twist. Great Expectations. Bleak [House. Pictures from Italy
723	" (vol. 6) David Copperfield. Christmas Stories. [Tale of Two Cities. Uncommercial Travellers
725	" Readings of (Illustrated).....
726	" Christmas Books " .....
727	" Barnaby Ringe " .....
	DISRAELI, B. Works of
411	" Henrietta Temple. Tancred .....
412	" Lothair.....
413	" Contarini Fleming. Rise of Iskander.....
414	" Young Duke.....
410	" Endymion.....
157	Dita.....Lady M. Majendie
257	Doctor Antonio.....Ruffini
285	Don Quixote De La Mancha.....De Cervantes
210	Dora's Boy.....Ellen Ross
545	Down-Easters.....John Neal
530	Draytons and the Davenports. The.....“Cotta Family”
	DUMAS, Alex. Works of
108	" History of a Nutcracker.....
109	" Ingenue.....
110	" The Chevalier de Maison Rouge.....
111	" The Twin Captains.....
112	" Doctor Basilius.....
113	" Taking the Bastile.....
114	" Marguerite de Valois.....
115	" Forty-five Guardsmen.....
116	" The Conspirators.....
117-118	" Viscomte Braglionne (2 vols.).....
119	The Queen's Necklace.....
120	Count Monte Christo.....
121	" Countess D'Charney.....
122	" Chicot, the Jester.....
123	" Regent's Daughter.....
124	" Three Musketeers.....
125	" Memoirs of a Physician.....
233	Dunellan Manse.....Sarah Patterson

N		
239	Dunallan	Grace Kennedy
183	" and Father Clement	"
230	Dutch Dominie of the Catskill. The	Rev. D. Murdock
92	Eastern Tales	Mrs. Valentine
277	Edith Vernon's Life Work	Anon
181	Edward Osborne	"
235	Elephant Club. The	"
275	Eli Perkins	Landon
	ELIOT, GEORGE. Works of	
618	" Adam Bede	
619	" Middlemarch	
620	" Romola	
621	" Mill on the Floss	
622	" Silas Marner	
623	" Scenes of Clerical Life	
777	" Felix Holt	
624	Neighbors. The	Miss Bremer
341	Elsie Vennor	Oliver Wendell Holmes
187	England's Yeoman	Charlesworth
51	Ennui	Edgworth
329	Episodes of Fiction	
22	Eric	Frederick W. Farrar
	ETTRICK Shepherd's Tales	James Hogg
714	" Memoirs and Confessions of a Fanatic. An	[Edinburgh Baillie, &c.
715	" The Brownie of Bodsbeck. The Wool Gatherer	
715½	" The Shepherd's Calendar. Story of the Forty-six &c.	
716	" Hunt of Eildon. The Shepherd's Calender, &c.	
717	" Winter Evening Tales. The Bridal of Polmood	
26	Europeans. The	Henry James
238	Every Day Papers	A. Halliday
593	Expiated	
773	Fabrics	Anon
479	Fall of Damascus	C. W. Russel's
443	Female Life Among the Mormons	Anon
229	Festivals and Fasts. Protestant Episcopal Church	
28	Field of Terror. The, and other stories	Anon
318	Field of Ice	"
483	Fireside and Camp Stories	"
267	Flower of the Grassmarket. The	"
480	Flower of the Family	E. Prentice
589	Foe in the Household. The	Caroline Chesebro
206	For King and Country	A. M. M.

30 Fortune Seeker. The.....Anon
173 Frank Wildman's Adventure.....Gerstaecker
227 Friendly Hands and Kindly Words .....Doyle
613 Fur Country. The.....N. d'Anvers

FRANKLIN SQUARE LIBRARY. Bound in Volumes and containing the following Stories:—

293 David Armstrong. Russia before and after the war..... Tom Singleton. Poet and Peer
294 The Irish Bar. Kelverdale. Christine Brownlee's Ordeal. People of Turkey. Honor's Worth
295 Madge Dunraven. Among Aliens. Daireen.—Evelina. A Memoir of the Rev. Sydney Smith
296 A Doubting Heart. The life of C. J. Mathews..... Clear Shining after Rain. Poems of Wordsworth
297 Dorcas. Love and Life. Christians and Moors of Spain. Paul Knox Pitman. Young Lord Penrith
298 Two Women. White Wings. The Mudfog Papers..... A Wayward Woman. Queen of the Meadow
299 Time Shall Try. Love's Crosses. Mr. Leslie, of Underwood. Henry Esmond. The Posy Ring. Basildon
300 Life of J. A. Garfield. Rare Pale Margaret..... The History of a Crime. Henrietta. Haverholme
301 Cousin Simon. The House of Lys. Little Miss Primrose. The Last of Her Line. Orange Lily. Theophrastus Luck
302 High Spirits. Under Life's Key, &c. May O'Brien..... Pride and Prejudice. All or Nothing
303 The Heart of Holland. Cross Purposes. Mademoiselle de Mersac. English Men of Letters. Burns. Goldsmith ..... Bunyan. Johnson. Scott. Thackeray
304 The Return of the Princess. The Zulus and the British Frontiers. Sir John. Duty. Horace McLean
305 Framly Parsonage. The Bertrams. John Caldigate .....
306 Cleveden. Within Sound of the Sea. Guy Livingstone. Sport and Work on the Nepaul Frontier. From Generation to Generation
307 Sweet Nelly. My Heart's Delight. The Russians of To-day. My Heart's in the Highlands. The Bachelor of the Albany
308 The Dean's Wife. The Rebel of the Family..... Friend and Lover. Little Pansy. Charles James Fox
309 Within the Precincts. The Fugitives. The Queen..... The Greatest Heiress in England
310 The Life of Charles Lover. "For a Dream's Sake"..... Donna Quixote. Lord Brackenbury
311 An Eye for an Eye. The Duke's Children. Is he Popenjoy. Cousin Henry, by A. Trollope

N	
312	Cape Cod and all Along Shore. Miss Bouverie ..... Prince Hugo. Reata
313	Elinor Dryden Coward Conscience. Grahams of Invermoy. John Halifax
314	Auld Lang Syne Light and Shade. The Gypsy..... The Egoist
315	Mary Anerley. Clara Vaughan. Rose Mervyn..... The Pennant Family
315½	Quaker Cousins. The Sherlocks. A Fine Marriage. Through Asiatic Turkey. The Munster Circuit
316	Hypatia. Better than Goods. The Afghan's Knife. The Parson O'Dumford. A Few Months in New Guinea
317	Asphodel. The Mistletoe Bough for Christmas, 1879. Barbara. The Cloven Foot
193	Gates Ajar. The.....Elizabeth S. Phelps
481	Geier, Wally.....Von Hillern
453	Georgia Scenes.....Native Georgian
82	Generalship.....Geo. Roy
214	Girls of the Square. The .....Mrs. R. O'Reilly
484	Gilderoy, the Hero of Scotland.....R. S. Fittis
553	Glory of the House of Israel. The.....F. Strauss
474	Goethe's Novels and Tales.....
475	" The Sorrows of Werter.....
458	Gold and Gilt.....
53	Golden Butterfly. The.....Anon
32	Good Natured Bear.....Horne
88	Good Genius. The.....Mayhew
35	Great Invasion of France, 1813-4... Erckman and Chatrian
38	Green Hand. The.....Cupples
579	Green Pastures and Piccadilly.....W. Black
	GRIFFIN, GERALD.
65	" Christian Physiologist and Other Stories
66	" Holland Tide.....
67	" Monster Festivals.....
68	" Card Drawing.....
69	" The Rivals. Tracy's Ambition.....
587	Grif.....Farjeon
	GRANT, JAMES.
706	" Laura Everingham.....
707	" Mary of Lorraine.....
708	" Constable of France.....
709	" Letty Hyde's Lovers.....
710	" Cavaliers of Fortune.....
711	" Phantom Regiment.....
712	" White Cockade.....

713 GRANT, JAMES. Captain of the Guard.....
429 Gustavus Adolphus. A Romance of the 30 Years War [Z. Topelius
487 Haddon Hall.....
154 Hand of Ethel Verta. The.....Cattermole
199 Handy Andy.....Hardy
206 Harry Shipworth.....S. Lover
476 Harry Birkett.....
34 Haven of Rest.....
421 Haworth.....
449 Hector O'Halloran.....Francis B. Burnett
559 Heirs of Errington. The.....Maxwell
787 Heiress of Bruges.....Worboise
522-523 Held in Bondage.....Gratton
543 Henry of Ofterdingen.....Ouida
23 Hereward.....Novalis
153 Heritage of Langdale.....C. Kingsley
585 Hogg's Winter Evening Tales (vols. 1 and 2).....Mrs. Alexander
362 Holiday Camp. The.....
451 Home Memories.....Corbett
775 Home Stories by the Brothers Grimm.....Mrs. Carey Brock
462 Hoosier Schoolmaster.....Davis
HOPE, A. R. .....Egglestone
502 " Round About the Minster Green.....
503 " Stories of French School Life.....
504 " Book About Dominies.....
505 " Stories About Boys.....
506 " Stories of School Life.....
507 " Master John Bull.....
508 " Spindle Stories.....
175 House in Town. The.....
776 How to Make the Best of It.....Anne Bowman
HUGO, VICTOR.
469 " '93.....
470 " Toilers of the Sea.....
471 " Gavroche.....
232 Hungarian Sketches.....
89 Ida May.....Moritz Jokae
246 Ilka on the Hill Top.....Mary Langdon
771 In Change Unchanged.....Boyesen
560 Infelice.....Villair
83 Irish Life. Realities of.....
36 Isoult Barry of Wynscote.....W. S. Trench
444 Italians. The.....Emily S. Holt
80 I've Been Thinking.....Frances Elliott
25 Jack of the Mill.....A. S. Roe

N		
336	Jacques	George Sand
	JAMES, G. P. R.	
1	" Rose d'Albert	
2	" Arrah Neil	
3	" The Stepmother	
4	" Heidelburg	
5	" Castle of Ehrenstein	
6	" Margaret Graham	
7	" Last of the Fairies	
8	" Sir Theodore Broughton	
9	" Gowrie	
10	" A Whim and Its Consequences	
11	" Thirty Years Since; or the Ruined Family	
12	" The Forgery	
13	" Henry Smeaton. A Jacobite Story	
14	" The Fate	
15	" Pevuinillo	
16	" Life Vicissitudes	
17	" Agnes Sorel	
18	" The Old Dominion	
19	" Leonore D'Orco	
20	" Charles Tyrell	
416	Jane Eyre	C. Bronte
482	Janet Cameron	Anon
	JERROLD, DOUGLAS. Works of	
614	" (vol. 1) St. Giles and St. James, and [Punch's Letters to His Son	
615	" (vol. 2) Story of a Feather. Cakes [and Ale	
616	" (vol 3) Mrs. Caudle's Lectures ..... Men of Character. Punch's Letter Writer	
617	" (vol. 4) A Man Made of Money..... Sketches of the English. Chronicles of Clovernook	
216	Jest to Earnest. From	Anon
588	Jocelyn's Mistake	Mrs. Spenden
205	Johnny Gibb of Gushetneuk	Anon
201	Jones Courtship	"
327	Joshua Marvel	Farjeon
430	Julian, or Scenes in Judea	Rev. W. Ware
46	Kate Coventry	
237	Kept His Trust	Amanda Douglas
	KINGSLEY, HENRY.	
94	" Old Margaret	
95	" The Harveys	
96	" Austin Elliott	
97	" Jeffry Hamlyn	

98	KINGSLEY, HENRY.	Hornby Mills
99	"	Leighton Court
100	"	The Hillyars and Burtons
101	"	Ravenshoe
102	"	Stretton
103	"	Silcote of Silcotes
	KINGSTON, W. H.	
382	"	Old Jack
383	"	Adrift in a Boat
384	"	The Fortune of the Ranger and Crusader
385	"	Adventures of Dick Onslow
386	"	The Blue Jacket
387	"	Shipwrecks and Disasters at Sea
388	"	Round the World
389	"	Marmaduke Merry
390	"	Twice Lost
391	"	The Gentleman Adventurers
392	"	Salt Water
783	"	The Three Admirals
269	"	Two Supercagoes
796	"	Ronald Morton
323	Lady of Lyndon	
832	Lady Bell	Lady Blake
242 to 244	Landlord of the Sun. The (3 vols.)	Anon
151	Landolin	W. Gilbert
798	Lapsed but not Lost	Auerbach
561	Letter of Marque. The	"Cotta Family"
	LEVER, CHARLES.	Lieut. Low
744	"	Cornelius O'Dowd
742	"	Charles O'Malley
743	"	Martins of Cromartin
400	"	Tony Butler
401	"	Fortunes of Glencore
402	"	One of Them
403	"	Maurice Tierney
404	"	A Rent in a Cloud, and St. Patrick's Eve
405	"	The O'Donoghue
406	"	A Day's Ride
407	"	Sir Jasper Carew
408	"	Jack Hinton
409	"	Barrington
342	Life in Danbury	"Danbury Newsman"
581	Life in the East Indies	Thomes
265-266	Lights and Shadows of London Life (2 vols.)	Anon
687	" " Scottish Life	Prof. Wilson
196	Little Women	Louisa Alcott
436	Lorenzo Benoni	Anon

90	Lost Among Wild Men	Anon
176	Louis d'Or. The History of a	Guizot
	MACDONALD, GEORGE.	
628	" Paul Faber. Surgeon	
629-630	" Malcolm	
631	" Marquis of Lossie	
632	" Sir Gibbie	
633	" David Elginbrod	
634	" The Seaboard Parish	
635	" Thomas Wingfold Curate	
636	" Wilfrid Cumbermere	
637	" Ronald Bannerman's Boyhood	
779	" Alec. Forbes of Howglen	
780	" Mary Marston	
	SEASIDE LIBRARY	
290	" The Vicar's Daughter. David Elginbrod. The Marquis of Lossie. Malcolm P. Faber	
291	" Sir Gibbie. Annals of a quiet neighborhood The Seaboard Parish. Thomas Wingfold Curate	
292	" St. George and St. Michael. Alec. Forbes of Howglen. Mary Marston. R. Falconer	
570	Maid of Stralsund. The	De Liefde
152	Maid, Wife or Widow	Mrs. Alexander
54	Maine Woods. The	Thoreau
745 to 753	Magnet Stories. The (9 vols.)	Various
564	Mapleton	Church
790	Mark Twain. Choice Works of	
	MARRYAT	
393	" Phantom Ship. Percival Keene	
394	" Travels and Adventures of Mons. Violet Olla Podrida	
395	" Peter Simple. King's Own	
396	" Pasha of Many Tales. Newton Forster	
397	" Valerie. Frank Mildman	
398	" Jacob Faithful. Dog Fiend	
399	" Japhet in Search of a Father	The Poacher
31	Marquise and Rosetti	Martineau de Chesney
754	Masterpieces of Fiction, by Eminent Authors	
	MELLVILLE, G. J. W.	
515	" Holmby House	
516	" The Interpreter	
517	" The Gladiators	
518	" Queens Maries	
519	" Good for Nothing	
520	" General Bounce	

No.		
252	Midnight Journey. The, and Other Tales.	
52	Mildred	Mary J. Holmes
278	Ministry of Life. The	Maria L. Charlesworth
319	Miscellany of Standard Stories	Edited by Mrs. Johnstone
37	Miss Priscilla Hunter	Pansy
625	Miss Bremer's Works	
626	" The Home. Strife and Peace	Mary Howitt
627	" The President's Daughter. Nina	"
624	" The Neighbors	"
33	Misunderstood	
47	Mokeanna	Florence Montgomery
42	Monks of Thelema. The	Burnand
428	Moondyne	Besant and Rice
343	Mountain Patriots	O'Reilly
	MULOCH, MISS.	
358	" Head of the Family	
538	" Sermons out of Church	
539	" Mistress and Maid	
540	" Head of the Family	
541	" John Halifax Gentleman	
542	" Hannah	
552	" A Life for a Life	
778	" A Woman's Kingdom	
43	My Lady Ludlow	
78	My Own Story	Mrs. Gaskell
249	My Kalulu	Mary Howitt
571	My Satchel and I	Stanley
578	My Young Alcides	Ixabod Izak
567	Mysterious Parchment	C. M. Yonge
250	" "	Wakeman
575	Neighbors. The	Kirton
64	Nicholas Minturn	Frederika Bremer
682 to 685	Noctes Ambrosianæ (4 vols.)	J. G. Holland
686	" Comedy of the	Wilson
159	NO NAME SERIES. Will Denbigh	C. North
160	" Hetty's Strange History	
161	" Is That All?	
162	" After Glow	
163	" The Great Match	
164	" Deirdrie	
165	" A Modern Mephistopheles	
166	" Don John	
213	Norines Revenge	May Agnes Fleming
45	North and South	Mrs. Gaskell
454	Norwood	H. W. Beecher
596	Not Easily Jealous	Anon

N		
807	Nobody's Lad	Keith
188	Now or Never	C. A. Beech
576	Occupations of a Retired Life	E. Garrett
827	Odd or Even	Mrs. Whitney
549	Ohio Ark	Mrs. Wright
797	Old Abbot's Road	Lizzie Alldridge
586	Old Kensington	Miss Thackeray
289	Old Fashioned Stories	T. Cooper
446	Old Plantation. The	Hungerford
450	Old House by the River. The	
826	Old School Fellows and What Became of Them	
525	Old Time on the Mississippi	Mark Twain
534	On Both Sides of the Sea	
270	On the Border	E. Kirk
815	Osego Chronicles	Sleight
225	Other Folk's Lives	Menella Smedley
179	Our Village Tales	Miss Mitford
805	Our Captain	Ridley
521	Pascarel	Ouida
167	Paul and Virginia—Elizabeth—Rasselas	
272-273	Peasant Life in Scotland (2 vols)	
286	Peden the Prophet	Rev. A. M. Brown
814	Pemaquid	Prentiss
261	Pendower	Fillene
425	Perilous Seas	Sadler
182	Picciola	Saintaine
222	Pictures of Private Life	
93	Pictures of Society	Willis
363	Pictures in a Mirror	Thomas
490	Pillar of Fire. The	Ingraham
268	Pilot and His Wife. The	Jonas Lie
	PINKERTON, A.	
597	" The Expressman and the Detectives	
598	" The Spiritualists and the Detectives	
599	" Model Town	
600	" Molly Maguires	
601	" The Detective and Somnambulist	
602	" Claude Melnotte	
287	Popular Tales from the Norse	Dasent
86	Praise and Principle	
348	Precepts in Practice	A. L. O. E.
447	Prisoners of St. Lazare. The	
562	Prismatics	Haywarde
158	Probation	
415	Professor. The	C. Bronte
241	Provost. The	J. Galt

N		
202	Quadroon. The	
177	Queen's Badge. The	
359	Rachel Ray	Wilbraham
70	Rainbow Stories	Kavanagh
557	Rainbow Stories (Seaside Home, &c.)	Various
448	Random Truths in Common Things	Various
79	Rasselas	Samuel Johnson
256	Rates and Taxes	T. Hood
452	Realmah	
	READE, CHARLES.	
759	"	
760	" Cloister and the Hearth	
761	" Christie Johnstone	
762	" Clouds and Sunshine	
763	" Autobiography of a Thief	
764	" Peg Woffington	
765	" Griffith Gaunt	
770	" The Course of True Love Never did [Run Smooth	
551	" Hard Cash	
546-547	Redburn	
21	Refugee in America (2 vols.)	Melville
281	Rising in the World	Mrs. Trollope
347	Rival Doctor's. The	
	Roby Family. The	Van Laun
644	ROE, E. P.	A. L. O. E.
645	" Barriers Burned Away	
646	" What Can She Do	
647	" Opening a Chestnut Burr	
648	" Near to Nature's Heart	
649	" Play and Profit in My Garden	
650	" A Day of Fate	
772	" A Face Illumined	
460	" A Knight of the 19th Century	
459	Roll of the Drum, and Other Tales	
360	Romance and Reality	Jephson
282	Romance of Peasant Life in the West of England	L. E. L.
185	" of the Harem. The	Heath
180	" of Crime	Mrs. Leonowens
215	Romantic Tales	M'Levy
431	" " from English History	M. G. Lewis
197	Rome and the Early Christians	May Beverley
251	Rose in Bloom	Ware
781	Rough Diamonds	Louisa Alcott
769	Roughing It	Hollingshead
550	Ruby Gray's Strategy	Mark Twain
	Runnymede and Lincoln Fair	Mrs. Stephens
		Edgar

590	Ruth Maxwell	Lady Blake
558	Saint Elmo	Augusta E. Wilson
441	Salem	D. R. Castleton
337	SAM SLICK. Clockmaker	
338	" The Old Judge	
339	" Nature and Human Nature	
340	" Traits of American Humor	
24	Saxe Holme Series. Second Series	
544	School of the Prophets	Carrol
276	Scottish Stories	Various
253	Scouring of the White Horse. The	Hughes
554	Sea and Sailors	Rev. W. Colton
782	Sebastian Strome	Julian Hawthorne
279	Self Control	Mrs. Brunton
217	Sense and Sensibility	Jane Austen
433	" "	"
823	Seppel	G. Nieritz
456	Serpent Charmer	Rousselet
357	Settlers. The	
194	Shady Side The	
40	Shadow of the Sword. The	Buchanan
569	Shadow in the House. The	J. Saunders
424	Ship of Ice. The	Sadler
766	Shirley	C. Bronte
231	Silent Partner. The	Elizabeth Phelps
806	Silent Highways	Palmer
361	Sir Frizzle Pumpkins Nights at Mass and Other Tales	
555	Sir Andrew Wylie	Galt
572 to 574	Sir M. Scott (3 vols.)	A. Cunningham
345	Sisters Bye-hours	Jean Ingelow
813	Silver Key to a Golden Palace	Leslie
825	Silver Sands	Crampton
594	Six Months Hence	
536-537	Sketches of Christian Life in England in the Olden Time	
322	Smollett's Works	D. Herbert
220	Son of the Soil	Mrs. Oliphant
	SOUTHWORTH, EMMA—P. E. N.	
74	" The Bride's Fate	
75	" The Changed Brides	
105	" How He Won Her	
106	" The Curse of Clifton	
107	" Fair Play	
321	Standard Tales by Standard Authors	
63	Starling. The	N. McLeod
774	Stepping Heavenward	Prentiss

N		
582	Story of a Diamond. The	Miss Whately
	STOWE, H. B.	
463	" Poganuc People	
464	" We and Our Neighbors	
465	" Uncle Tom's Cabin	
466	" Old Town Folks	
435	Strange Tales from Humble Life	
580	Student Life at Harvard	J. Ashworth
56	Sunbeam Stories. A Sunbeam and Other Stories	
57	" Minnie's Love "	
58	" Cloud with the Silver Lining, &c.	
59	" Dream Chintz	
439	Sunbeams in the Cottage	
219	Sunday Readings	Brewster
563	Sunrise	Carpenter
198	Swiss Family Robinson	Black
804	Sword of de Bardwell	
767	Tales Upon Texts	Phipps
50	Tales of Fashionable Life	Rev. H. C. Adams
171	Tales from Bentley (vol. 1)	Edgeworth
174	Tales of Scottish Peasantry	
186	Tales of Outcasts	Duncan
755	Tales from the Fjeld	M'Levy
226	Tales for Town and Country	Dasent
811	Tales of Mystery	Chambers
434	Tales of Old English Life	E. A. Poe
660 to 665	Tales from Blackwood (6 vols.)	Collier
688 to 699	Tales of the Borders of Scotland (12 vols.)	Wilson
29	Ten Thousand Homes. The Story of	Mrs. O'Reilly
440	Ten Thousand a Year	S. Warren
84	Thaddeus of Warsaw	Jane Porter
514	The Town	Leigh Hunt
	THACKERAY, W. M.	
651	" Vanity Fair	
652	" Pendennis	
653	" The Newcomes	
654	" The Virginians	
655	" The Adventures of Philip	
656	" History of S. Titmarsh	
657	" Catherine. Lovel the Widower	
658	" Dennis Duval. Ballads, &c.	
659	" Christmas Books of M. A. Titmarsh. Jeames Diary. A Legend of the Rhine. Rebecca and Rowen	
812	Thornycroft Hall	Worboise
73	Through a Needles Eye	Stretton

N		
489	Throne of David. The	Ingraham
41	Token. The (The Moon, &c.)	Various
524	Tom Sawyer	Mark Twain
	TROLLOPE, A.	
126	" Ralph the Heir	
127	" Miss Mackenzie	
128	" Phineas Phinn	
129	" The Bertrams	
130	" The McDermotts	
131	" The Eustace Diamonds	
132	" Doctor Thorne	
133	" Phineas Redux	
134	" Orley Farm	
135	" Lady Anna	
136	" Belton Castle	
137	" Castle Richmond	
138	" The Kellys and O'Kellys	
139	" The Golden Lion	
140	" An Editor's Tales	
141	" La Vendee	
142	" Tales of All Countries	
143	" Lotta Schmidt	
144	" Mary Gresley	
145	" Small House at Arlington	
146	" Sir Harry Hotspur	
147	" Barchester Towers	
148	" Prime Minister	
149	" American Senator	
150	" Framley Parsonage	
305 to 311	" (See Franklin Square Library)	
178	True Blue	
259	Truth in Tales	Liefde
209	Two Marriages	
271	Two Years Ago	C. Kingsley
81	Uncle Barnaby	Mrs. Copley
155	Under the Greenwood Tree	Hardy
198	Under the Lilacs	Louisa Alcott
325	Under the Ban	L'Abbie
27	Vather	Beckford
	VERNE, JULES.	
603	" Mysterious Island	
604	" In Search of the Castaways	
605	" Michael Strogoff	
606	" The Wreck of the Chancellor	
607	" Dr. Ox's Experiments and Other Stories	
608	" The Demon of Cawnpoor	

N		
609	VERNE, JULES.	Under the Sea
610	"	A Journey to the Centre of the Earth
611	"	Adventures to the Land of the Behemoth
612	"	English at the North Pole
248	Vermont Vale	Maud J. Franc
445	Vestina's Martyrdom	Emma R. Pitman
532	Victory of the Vanquished. The	
756 to 758	Vikings of the Baltic. The (3 vols)	Dasent
566	Village of Merrow. The	F. Johnston
264	Violet Keith	Mrs. Ross
156	Virgin Soil	Turgenieff
326	Wandering Jew. The	Eugene Sue
	WAVERLEY NOVELS	Sir W. Scott
666	"	Waverley. Guy Mannering
667	"	Count Robert of Paris. The Surgeon's Daughter. Castle Dangerous
668	"	Antiquary. Rob Roy
669	"	The Fair Maid of Perth. Anne of Grierstein
670	"	Woodstock
671	"	The Talisman, &c
672	"	Ivanhoe
673	"	The Bride of Lammermoor
674	"	Old Mortality. A Legend of Montrose. Black Dwarf. Heart of Midlothian
675	"	The Monastery. The Abbott
676	"	Red Gauntlet. The Betrothed. Chronicles of the Cannongate. Highland Widow
677	"	Kenilworth. The Pirate
678	"	Fortunes of Nigel. Peveril of the Peak
679	"	Quentin Durward, St. Rowan's Well
	WETHERELL, ELIZABETH.	
350	"	The Old Helmet
351		Wide Wide World
352	"	The End of a Coil
353	"	Queechy
354	"	Daisy
356	"	Ellen Montgomery's Book Shelf
584	Wenderholme	Hamerton
346	Whispering Unseen	A. L. O. E
437	White Jacket	Herman Mellville
785	White Slave. The	R. Hildreth
344	Who Shall be Victor	Eliza Dupuy
591	Wicked Woods of Toberevil. The	Mulholland
592	Widow Lerouge. The	Gaborian
208	Wildfell Hall. The Tenant of	A. Bronte
786	Wildfell Hall	A. Bronte
211	Wildman of the West	Anon

535	Winifred Bertram	Anon
44	Wives and Daughters	Mrs. Gaskell
87	Woman an Enigma	Anon
212	Wooing O'T. The	Anon
274	Workman and Soldier	Cobb
349	Wreath of Indian Stories	Anon
556	Wreck of the White Bear	Mrs. Ross
417	Wuthering Heights. Agnes Gray	E. Bronte
288	Wych Hazel	S. and A. Warner
583	Yorkshire Puddin	Hartley
77	Young Artists. The	
565	Zenobia	W. Ware

ADDENDA.

799	Conquering and to Conquer	"Cotta Family"
810	Cruise of the Daring. The	Armstrong
820	Cupboard Papers. The	Fin-bec
824	Dan Stapleton's Last Race	Mrs. M. Rae
801	Dewdrops and Diamonds	E. Marshall
808	Earl Hubert's Daughter	E. S. Holt
819	Fisherman of Rhava. The	Bourne
802	Gold of Chickatee	Miss Warner
800	Gray Craigs	Jean L. Watson
817	House by the Works. The	Garrett
818	In Duty Bound	Anon
822	Jack Granger's Cousin	Matthews
809	Joyce Morell's Harvest	E. S. Holt
816	Meyriek's Promise	Phillips
821	More About our Coffee Room	E. R. Cotton
472	LYTTON, E. BULWER. The Parisians	
791	" Deveraux	
792	" Eugene Aram	
793	" Zanoni	
794	" Last Days of Pompeii	
795	" Lucretia	
464	" Pausanius	
803	Spanish Cavalier. The	A. L. O. E.

ERRATA.

On page 94 read—

727 Dickens—Barnaby Rudge

On page 95 read—

280 Dutch Dominie of the Catskill

On page 98 read—

154 Hand of Ethelberta

On page 99 read—

15 James—Pequinillo

On page 102 read—

571 My Satchel and I ..... Ikabod Izax

CLASS O.

LITERATURE AND PHILOLOGY.

54	Advertising. History of	H. Sampson
16	Americanisms	Schele De Vere
63	American Literature. A Century of	Beers
12	Anglo-Saxon Derivatives	"Literary Association"
13	" Delectus	Barnes
49	" Language. Grammar of the	March
51	Caricature and of Grotesque in Art. History of	Wright
23	Craik's English of Shakespeare	Rolfe
66	Development of English Literature	Azarias
42	Diversions of Purley	Fooke
6	English. Past and Present	Trench
9	" The Queen's	Dean Alford
10	" The Dean's	G. W. Moon
11	" Bad	"
18	" Composition	Day
25	" Poets and Comic-Writers. On the	Hazlitt
26	" Literature. A First Sketch of	Prof. Morley
34	" "	Spalding
36-37	" " Cyclopædia of (2 vols.)	Chambers
38	" " " (vol. 2)	"
53	" " of the 19th Century	Cleveland
45 to 48	" " History of (4 vols.)	Faine and [Van Laun
28	" " " "	Collier
29	" Dramatic [illegible]	Lamb
31	" Lessons [illegible] English People	Abbott and Seeley
43	" Language [illegible] the	Marsh
50	" " [illegible]	"
64	Every Day Errors of Speech	Leary
8	Families of Speech	Farrar
35	Familiar Quotations	Bartlett
56	Famous Books	Various
60	French Literature. History of (From the French of Demo-	[geot.....C. Bridge
58	German Literature. History of	Metcalfe
59	" Beauties of	(Pichler—Richter— [Yschokke—Tieck.)

62 Chat about Letters and Letter Writers.....Seton
55 Hours in a Library.....L. Stephens
[illegible] Johnsoniana.....J. W. Croker
44 Journalism. History of.....Hudson
14 Language. Life and Growth of.....Whitney
57 " Science of.....Muller
22 Lectures on Dramatic Literature.....Schlegel
61 Lectures on the History of Literature..... "
21 Literature and Literary Men.....Gilfillan
27 Literature of the South of Europe.....Sismondi and Roscoe
65 Literary Sheaves.....P. Bender
49 Names we Bear. The.....H A. Long
40-41 Newspaper Press. The (2 vols.).....J. Grant
32 Notes and Emendations to the Text of Shakespeare's Plays [Collier
30 Oriental and Linguistic Studies.....Whitney
17 Our English Surnames.....Bardsley
20 Science of Language.....Hovelacque and Keane
24 Thackerayana.....Thackeray
33 Treasury of Choice Quotations.....
19 Writing, Reading and Speaking. The Art of.....Cox
1 Words and Places.....J. Taylor
2 Words and Their Uses.....R. Grant White
3 Words. Rambles Among.....Swinton
4 Words. On the Study of.....Trench
5 Words. Glossary of English.....Trench
7 Words. A Book About.....Graham
[illegible] Words. Their Uses and Abuses.....Mathews

CLASS P.

EDUCATION.

50	A Journey of Discovery	
15	Art of Reading Aloud. The	Vandenhoff
52	Art of Reading	Legouve
49	Art of Extempore Speaking	Bantain
54	Art of Teaching School	Sypher
23	Chairman's Hand-book. The	Palgrave
37	Conflict of Studies and Other Essays. The	Todhunter
4	Culture of the Observing Faculties. The	Burton
40	Culture Demanded by Modern Life	Youmans
3	Early Education. Practical Remarks on	Rev. Dr. Mayo
20	Early and Infant School Education	Currie
44	Education and School	Thring
48	Education as a Science	Bain
8	English Verse. Rules for Making	T. Hood
34	English Grammar	Fowler
41	Essays on Educational Reform	Quick
24	Family Tutor (vol. 1)	
51	Finger Post to Public Business. The	Anon
56	Gentle Measures in the Training of the Young	Abbott
2	Guide to Everyday Knowledge	Brewer
13	Hand Book to the Desk, Office and Platform	Anon
47	Health and Education	Anon
5	How to get Strong	Blaikie
27	How to Educate Yourself	Eggleston
46	How to Teach: Manual of Methods	Various
10	Household Education	Martineau
7	Killarney Legends	Crofton Croker
45	Lessons. Object	Sheldon
35	Logic, Elements of	Whatelay
33	Logic. A System of	J. S. Mill
19	Manly Exercises	"Craven"
22	Manual of Method and Organization	Robinson
18	Modern Speaker and Reciter	(Routledge)
57	New Primary Object Lessons	Calkin
55	On Defects in General Education	Quain
28 to 30	Popular Educator (6 vols. in 3)	Cassells
31	Popular Recreator (vol 1)	"

P		
42	Public Speaker	Beeton's
12	Public Schools of England. The Great	Anon
14	Representation and Education of the People. The	Maurice
17	Reporter's Guide. The	T. A. Reed
6	School and the World. The	Anon
21	School Management and Teaching	Harding
38	School and the Army in Germany and France	Gen. Hazen, U. S. A.
39	School Amusement	Root
43	School and the Schoolmaster. The	A. Potter, D. D.
53	School Room. In the	Hart
26	Science and Art of Teaching. The	Le Vaux
11	Small Beginnings; or the Way to Get On	
1	Student's Manual. The	Todd
59	Student's Guide	"
25	Standard Elocutionist	A. M. Bell
16	Self Culture	Blackie
36	Talks with the People of New York	Crandall
58	Teacher. The	Blakiston
60	Teaching. Theory and Practice of	Page
61	Touchstone. The Orator's	McQueen
62	Voice in Speaking. The	Seiler and Furness
9	What is Play?	Strachan

CLASS R.

ILLUSTRATED PAPERS, ETC.

124	Abyssin an Expedition	
51	Aldine. The. 1873	Acton
105	American Scenery (vol. 1)	
70	America Illustrated	Willis
91	Ancient Gems from the Collection of Percy, Greville and [Slade	Williams
66	Animal World. The (vol. 1)	
112	Around and About Old England	C. L. Mateaux
52	Art Journal. 1860	
53	" 1862	
54	" 1863	
55	" 1864	
56	" 1867	
57	" 1868	
44	Canadian Illustrated News—July to December, 1871	
45	" " " —January to June, 1872	
46	" " " —July to December, 1872	
83	Cartoons from Punch (B. Disraeli and Earl Beaconsfield)	
84	" " Judy (Right Hon. W. E. Gladstone)	
85	" " Punch (John Bright)	
90	Caricature and Other Comic Art	
104	Chromo Lithograph. The	Parton
116	Clevedon Views	
92	Contemporary Art in Europe	
102	Engraving. Wonders of	Benjamin
103	Fine Arts. History of the	Geo. Duplessis
61	Fret-cutting and Wood Carving. Samples for	Lossing
113-114	Gallery of Engravings (2 vols.)	Hulme
82	Grip Cartoons (vols. 1 and 2) '73-74	
58	Hogarth's Works (quarter size)	Bengough
97 to 99	" " (3 vols.)	
19 to 28	Illustrated London News—vols. 18 to 27—	Ireland and Nichols
30 to 39	" " " —vols. 28 to 37—	
40-41	" " " —vols. 43-44—	
42-43	" " " —vols. 46-47—	
47	Illustrated Times. July to December, 1855	
48	" " January to June, 1856	

R

49	Illustrated Times. July to December, 1856	
50	" January to June, 1857	
86	Illustrated Magazine of Art (vols. 1 and 2)	
87	" (vols. 3 and 4)	
65	Iliad of Homer. The (Engraved)	
68	Illustrious. Book of the	
11[illegible]	Indian Pictures	Uswick
96	Italian Art. Wonders of	Louis Viardot
151	" " "	"
100-107	Magazine of Art (vols. 1 and 2)	Cassells
121	" " (vol. 3)	"
59	Michael Angelo's Works	
119	Our Native Land	
109 to 111	Our Own Country (3 vols.)	
123	Old England's Worthies	Brougham
115	Parish Kirks and Manses in Scotland	
93	Pictorial Half Hours (vols. 1 and 2)	
94	" " " (vols. 3 and 4)	
95	Pictures from Nature	Mary Howitt
108	Pictures from English Literature	
66	Pictures by Great Masters	Dafforne
71 to 76	Punch (6 vols.) 1841 to 1845 (73 missing)	
67	Puck. 1877	
63	Rural Churches	Sydney Corner
1 to 14	Scientific American. 1870 to 1880	
15	" Supplement	
88	Sculpture. Illustrations of	
100	Sculpture. Wonders of	Louis Viardot
120	Seven Ages of Man	Shakespeare
122	Shakespeare. His Birthplace, Home and Grave	Jephson
64	Sketches from Nature in Water Colors	A. Penley
89	Strachan's Grand Annual for the Young. 1879	
69	Wild Animals	Wolfe
77 to 81	Will O' the Wisp (5 vols.)	
117	Windsor Castle and Waterway Thither	Adams
62	Weekly Globe for 1876	

CLASS S.

MAGAZINES.

115	All the Year Round (vol. 13)	Dickens
114	Anglo American (vol. 7)	
322 to 326	" (5 vols.) 1843 to 1847	
194 to 208	Appleton's Journal (vols 1 to 15) 1869 to 1876	
209 to 217	" (New Series) (vols. 1 to 9.) July, '76 to December, 1880	
145 to 147	Belford's Monthly Magazine (vols. 1, 2, 3)	
291	Blackwood's Magazine, January to June, 1854	
292	" " July to December, 1854	
293	" " January to June, 1855	
294	" " July to December, 1855	
295	" " January to June, 1856	
296	" " July to December, 1856	
297	" " January to June, 1857	
298	" " July to December, 1857	
386 to 393	Bow Bells (8 vols., Nos. 13 to 20)	
311	Boys' Annual	
321	Boys' Own Annual. 1879	Beeton
315	Boys' Magazine	
60	British and Colonial Magazine	
320	British American Magazine. 1863	
312	Broadway	
35 to 44	Canadian Monthly. Vols 1 to 11. (No. 3 not got)	
96 to 104	Cassell's Family Magazine (9 vols.)	
110	Cassell's Readings. First Series	
111	" " Second Series	
76 to 79	Chamber's Journal 1846-47-52-53	
220 to 223	" " 1865-66-67-67	
224 to 227	" " 1869-70-76-77	
228 to 230	" " 1878-80-80	
26 to 31	Colonial Magazine. 3 Vols. 1846—3 Vols. 1847	
34	Contemporary Review. January to April, 1866	
255 to 261	Day of Rest. 1874-76-78-79-80-80-81	
345 to 353	Domestic Magazine (9 vols.)	
45	Eclectic Magazine. September to December, 1857	
46	" January to April, 1858	
47	" May to August, 1858	

48	Eclectic Magazine. September to December, 1858.....
49	" January to April, 1861.....
50	" May to August, 1861.....
51	" January to April, 1862.....
52	" September to December, 1862.....
53	" May to August, 1864.....
54	" January to June, 1865.....
55	" July to December, 1865.....
56	" January to June, 1866.....
57	" July to December, 1866.....
116-117	Every Girl's Annual. 1879-81.....Routledge
313-314	Every Boy's Annual. 1867-65..... "
316 to 319	" " " 1881-76-74-79.....
363 to 365	Family Herald. 1876-77-78.....
354 to 356	Family Treasury (3 vols.).....
32	Fortnightly Review. July to December, 1877.....
33	" " January to June, 1878.....
68	Galaxy. The. January to June, 1874.....
358	Girl's Own Annual. Vol. 2 for 1881.....
95	Godey's Lady's Book. 1854.....
75	Good Things for Boys and Girls.....
271 to 275	Good Words. 1860-60-61-62-63.....
276 to 280	" " 1864-70-72-74-75.....
281 to 285	" " 1876-76-77-78-79.....
286 to 289	" " 1880-80-81-81.....
69	Greenbank's Periodical Library.....
309-310	Guardian. The (vols. 1 and 2).....
1	Harper's Magazine, Vol. 1, June to November, 1850.....
2	" Vol. 2, December, 1850, to May, 1851
3	" Vol. 3, June to November, 1851.....
4	" Vol. 4, Dec., 1851, to May, 1852.....
5	" Vol. 5, June to November, 1852.....
6	" Vol. 6, Dec., 1852, to May, 1853.....
7	" Vol. 7, June to November, 1853.....
8	" Vol. 8. not got.....
9	" Vol. 9, June to November, 1854.....
10	" Vol. 10, December, 1854, to May, 1859
11	" Vol. 11, June to November, 1855.....
12	" Vol. 12, Dec., 1855, to May, 1856.....
13	" Vol. 13, June to November, 1856.....
14	" Vol. 36, Dec., 1867, to May, 1868.....
15 to 19	" Vol. 38 to 42, Dec., 1868, to May, 1871
20 to 25	" Vol. 44 to 49, Dec., 1871, to Nov., 1874
330	Household Words, Vol. 1, March, 30, 1850, to Sept. 21, 1850
331	" " Vol. 2, Sept. 28, 1850, to March 22, 1851

332 Household Words. Vol. 3. Mar. 29, 1851. to Sep 20, 1851
333 " Vol. 4, Sep. 27, 1851, to Mar. 20, 1852
334 " Vol 5, Mar. 20, 1852, to Sep. 11, 1852
335 " Vol. 6, Sep. 18, 1852, to Feb. 26, 1853
336 " Vol. 7, Mar. 5, 1853, to Aug 27, 1853
337 " Vol. 8, Sep. 3, 1853, to Feb. 4, 1854
338 " Vol. 9, Feb. 18, 1854, to Aug. 12, 1854
339 " Vol. 10, Aug. 19, 1854, to Jan. 27, 1855
340 " Vol. 11, Feb. 3, 1855, to July 28, 1855
341 " Vol. 12, Aug 4, 1855, to Jan. 12, 1856
342 " Vol. 13, Jan. 19, 1856, to July 12, 1856
343 " Vol. 14, July 19. 1856, to Dec. 27, 1856
344 " Vol. 15, Jan. 3, 1857, to June 27, 1857
58 Journal of the Board of Arts and Manufactures, U. C., 1861
59 " " " " 1862-3
80 to 83 Leisure Hour. 1870-72-73-74.....
84 to 87 " 1875-75-76-77.....
88 to 91 " 1878-79-80-80.....
92-93 " 2 Vols. for 1881.....
153 Littel's Living Age for January, February and March, 1855
154 " " April, May and June, 1855.....
155 " " July, August and September, 1855
156 " " October, November, and Dec., "
157 " " January, February and March, 1856
158 " " April, May and June, 1856.....
159 " " July, August and September, 1856
160 " " October, November and Dec., "
161 " " January, February and March, 1857
162 " " April, May and June, 1857.....
163 " " July, August and September, 1857
164 " " October, November and Dec., "
165 " " January, February and March, 1858
166 " " April, May and June, "
167 " " July, August and September, "
168 " " October, November and Dec., "
67 Once a Week. January to June, 1873.....
65-66 Phrenological Journal (vols. 1 and 2) 1870.....
300 to 308 Polar Star. The (9 vols.) A Journal of Entertainment and Popular Science, Embracing Voyages and Travels, Tales, Legends and Anecdotes, etc.....
Popular Science Monthly.....
169 to 174 " " (Appleton's) (vols. 1 to 6) 1872 to 1875.....
175 " " Supplement to vols. 1 to 6.....
176 to 183 " " (vols 7 to 14). 1875 to 1879.....
184 " " Supplement to vols. 13 to 20.....
144 Putnam's Magazine (vol. 3) 1854.....

63-64	Quiver. 1876-78
148 to 152	Rose, Belford's Canadian Monthly (vols. 1 to 5)
61	Saturday Reader. 1865
62	" Journal
131	" Magazine (vols. 4, 5, 6)
132	" " (vols. 7, 8, 9)
133	" " (vols. 10, 11, 12)
134	" " (vols. 13, 14, 15)
	TROLLOPE.
135	St. Paul's Magazine, Vol. 1, Oct., 1867, to March, 1868
136	" " Vol. 2, April, 1868, to September, 1868
137	" " Vol. 3, October, 1868, to March 1869
138	" " Vol. 4, April, 1869, to Sept., 1869
139	" " Vol. 5, October, 1869, to March, 1870
140	" " Vol. 6, April, 1870, to Sept., 1870
141	" " Vol. 7, Oct., 1870, to March, 1871
142	" " Vol. 10, January to June, 1872
142	" " Vol. 11, July to December, 1872
112	Scribner. (vol. 7) January, 1874
113	" (vol. 13) November, 1876
371 to 379	" (vol. 11 to vol. 17)
118 to 130	Sixpenny Magazine (13 vols.)
232 to 235	Sunday Magazine. 1865-66-66-67
236 to 238	" 1868-69-70
239	" October, 1870, to April, 1871
240 to 244	" 1872-72-73-75-76
245 to 249	" 1877-78-79-80-80
250 to 251	" 2 Vols. for 1881
262-263	" 1874-75-76
265-267	" 1877-78-79
268-270	" 1880-81-81
70 to 74	Welcome Guest (5 vols.)

CLASS T.

HUMOROUS, SPORTS, AMUSEMENTS, &c

HUMOROUS.

9	Anecdotes of Painting	Walpole
4	Artemus Ward in London	
19	Art of Amusing. The	Bellew
7	Book of Wit and Humor	
13	Comic Almanack, 1835-43	Cruickshanks
11	" " 1844-53	"
2	Cruet Stand. The	
14	Douglas Jerrold's Wit	
10	Hood's Whimsicalities	
6	Humorous Works of Theodore Hook	
5	Irish Wit and Humor	
3	Jest Book	Mark Lemon
16	Maximums and Specimens of W. Muggins	
8	Percy Anecdotes. The	
1	Punch's Pocket Book of Fun	
15	Plu-Ri-Bus-Tah	
12	Romance and Humor of the Rail	
18	Studies in Chess	Philidor
17	Wit and Humor. The World of	G. M. Fenn

SPORTS, ETC.

35	Amateur Amusements	Prof. Lorento
31	American Angler's Guide	J. Brown
36	An Angler's Rambles and Angling Songs	Stoddart
37	Angler. The Complete	Walton and Cotton
32	British Sports and Pastimes. 1878	Trollope
33	" " "	"
43	Crack Shot. The	Barber
40	Chess. The Book of	Selkirk
38	Evening Amusements	Planche
34	Household Amusements	Beeton
44	Lacrosse	Beers
46	Manual of Swimming	Steedman
42	Modern Sphinx	
30	Popular Recreator. The [Indoor and Outdoor Amusements	
45	Plays for Private Acting	
41	Post and Paddock. The	"The Druid"
47	Sports and Pastimes	Cassell
39	Stage Conjuring	Houdin

CLASS V.

JUVENILE.

131	A Book about Naughty Boys	Champfleury
133	A Boy's Kingdom; or four years in a Cave	
97	A Boy's Travels round the World	Smiles
70	A Boy's Adventures in the Wilds of Australia	Howitt
82	Adventures of Will Weatherhelm	Kingston
17	Æsop's Fables. Illustrated by Guzet	Cassell
101	" " "	
258	A Feast of Good Things	
127	Alice's Adventures in Wonderland	
152	A Modern Playmate	
219	Animal Sagacity	Mrs. Hall
60	Angel of the Iceberg. The	Tod
117	Arabia. Evenings in	
92	A Voyage round the World	Kingston
24	A Winter and Summer at Burton Hall	
114	Archie Mason and other Tales	Anon
257	A Six Years' Darling	J. Thorne
62	A Young Lady's Friend	Mrs. Farrar
85	Balderscourt	Rev'd C. H. Adams
151	Baron Munclausen. Travels of	
115	Black Prince. The	Jones
79	Boy Makes the Man. The	Adams
80	Boy's Own Book of Boats	Kingston
82	Boy's Book of Indian Battles, &c	
94	Boy's Own Story Book	
135	Boy's Book of Heroes	Helena Peake
166	Boys and their Ways	
167	Boy's Walton. The	Burke
227	Boy's Own Treasury. Sports and Pastimes	
260	Boy's of Other Countries	Bay and Taylor
198	Boy Travellers. The	
86	Brave Days of Old. The	Mrs. Valentine
233	Brave Boys who have become Illustrious Men	Darton
140	Canadian Forest. Stories of the	Mrs Trail
52	Captivity of the Jews and Return from Babylon. The	
2	Chatterbox Quartette, 1879	
6	" " 1880	

V

8	Chatterbox Junior, 1879	
187-250	" " 1879-1881	
15	" Album of Animals	
254	Children's Friend, 1881	
1	Child's Pictures of Wild Animals. The	
255	Child's Companion. The	
128	Child's Life in Prose	Whittier
216	Childhood's Happy Hours	
59	Chiefs of Scotland	
20	Circling Year. The	"Tract Society"
217	Clever Dogs, Horses, &c	Shirley Hibbard
113	Cobwebs from an Empty Skull	Dod Grile
51	Coronal. The. Prose and Poetry Tales	Mrs. Sigomney
33	Cousin Lucy at Play	
45	Cousins. The	
178	Cressy and Poictiers	Edgar
56	Daily Duty	Tweedie
223	Deep Deep Sea. The, A Sailor Boy's Voyages	
180	Dog Life	
218	Dogs and their Doings	Morris
204	Don Quixote	Cervantes
139	Eastern Tales	Mrs. Valentine
243	Every Boy's Annual	Routledge
91	Every Girl's Book	Lawford
153	Every Girl's Annual	Routledge
244	" "	Leith
22	Exiles of Maderia	Rev'd W. M. Blackburn
221	Eyes Right	
239	Fabled Stories from the Zoo	Alberg
102	Fairy Tales	Holme Lee
107	" Their Origin and Meaning	Bunce
124	Fairy Legends and Traditions of the S. of Ireland	Crocker
134	" Book. The	
231	Fall of Pride	Mrs. Sherwood
18-252-253	Family Friend, 1874-1881-1881	
118	Famous London Merchants	Bowne
240	Famous Voyages	Beeton
48	Female Student. The	
66	F. Grant & Co., or Partnerships	Chaney
209	Five Mice in a Mouse Trap	
225	Forest, Jungle and the Prairie	Adams
116	Frank Oldfield on Temperance	
71	Fred Markham in Prussia	
138	Freaks on the Fells	Ballantyne
177	Friends in Fur and Feathers	Groynfryn
12	Friendly Visitor, 1879	

V

13-251	Friendly Visitor, 1880-1881	
40	Golden Rule. The	
201	Golden Childhood	
37	Good Wives	
160	Good Stories	J. E. Clarke
25	Gorilla Hunters. The	Ballantyne
240	Great Discoveries and Daring Deeds	Tillotson
47	Great Question. The	Boardman
103	Greatest is Charity. The	Mrs. Paul
174	Grimm's Household Stories	
10	Happy Day Stories	Dulcken
228	Hermy. Story of a Little Girl	Mrs. Molesworth
119	Heroines in Obscurity	Tytler
232	Heron's Plume	Mrs. Sherwood
130	Higgledy-Ciggledy	Knatchbull—Hugesson
156	Home Book of Pleasure and Instruction	Mrs. Valentine
207	Home Chats with our Young Folks	Mateaux
172	Holiday Book. The	Richard Rowe
4	Horn of Plenty of Home Poems. The	
236	In New Granada	Kingston
222	Infant's Magazine, 1879	
108	Jenny and the Insects	
28	John Smith and other Stories	Butts
30	John Dobson. The Young Apprentice	
27	Juno on a Journey	
69	Kangaroo Hunters. The	
121	Kail Krap's Little Maidens	
184	Kind Words. A Magazine for Young Folks, 1876	
188	" " 1879	
123	Life of an Elephant	
73	Light of the Forge. The	Harrison
90	Lillie's Drawing Room. (360 Pictures)	
5-247	Little Wide Awake, 1881	Mrs. Barker
9	" " 1880	
26	Little Peacemakers. The	
41	Little Serina in a Strange Land	
148-149	Little Ladders to Learning, 2 Vols	
190	Little Buttercups	
38-249	Little Folks	Dickens
186	" "	
192	" " 1879	
248	" " Holiday Album	
23	Lives of the Evangelists	
49	London in Modern Times	
100	Lost in the Jungle	Du Chailler
75	Magic of Kindness. The	Mayhew Bros

V

220	Mammalia. Book of	Wood
68	Martin Rattler	Ballantyne
202	Merry Times	
145	Moonshine. Fairy Stories	Hugesson
57	Motherless Lads. The	
210	Mother Goose's Nursery Rhymes	
32	Morning	
182	Morning of Life. The	
19	Mrs. Burton's Best Bedroom	
16	My Own Picture Book	
53	My Uncle the Clockmaker	M. Howitt
229	My Doggie and I	Ballantyne
77	My Dog Match	Holme Lee
185	My own Pets	
211	My Hodge Podge Picture Book	
54	Necessity or Contrivance; or Food and Shelter	
87	Nellie's Teachers	Thane
74	Nine Years' Old	
63	Old English Baron. The	
142	On the Banks of the Amazon	Kingston
143	On the Eastern Seas	"
168	Once Upon a Time	
3	Our Picture Book	
46	Our Father Who Art in Heaven	
212	Our Baby's Primer	
213	" " Easy Book	
7	Peep Show	
189	" " 1876	
205	Peeps Abroad	
125	Peter Lipp. The Story of a Boys' Adventures	
136	Peter Parley's Annual, 1863	
150	" " " 1872	
157	" " " 1875	
235	Peter Trawl	Kingston
147	Pet; or Pastimes and Penalties	Rev'd H. R. Harris
14	Pictures and Prattle	
129	Pictures of School Life and Boyhood	Fitzgerald
191	Pictures and Stories for Our Darlings	
200	Picture Teaching. Illustrated	Janet Byrne
21	" Scrap Book. Part I	
111	Plucky Fellows	MacKenna
141	Play Days. Stories for Children	
96	Pocahontas	Egglestone
67	Poor Match. His Life, Adventures and Death	
259	Popular Tales	Grimm
154	Prattler. The	(Uncle Herbert)

V

195-255 Prize for Girls and Boys. The. 1879-1881.....
99 Rainbow Stories.....
44 Rambles about the Country.....Ellet
122 Reverse of the Shield.....Augusta Marryatt
39 Romance of Adventure. The.....
84 " of Natural History.....Webber
162 " of London. Supernatural Stories.....Timbs
163 " " Historic Sketches..... "
31 Rosamond. Vol 1.....Edgeworth
104 Robin Hood.....Marsh
112 Rocky Mountains. The.....Kingston
170 Roger Willoughby..... "
197 Robinson Crusoe.....Defoe
171 Rupert Rochester.....W. Taylor
78 Saint George's Key.....
175 Santa Claus and His Friend St. Nicholas.....
181 Savage Habits and Customs.....Greenwood
43 Scottish Stories.....
88 School Days at Saxonhurst.....“One of the Boys”
159 Sea Gull Rock.....Jules Sandean
132 Sea Stories.....By an Old Sailor
72 Seed Time and Harvest.....Tweedie
58 Sowing and Reaping.....M. Howitt
238 Starry Blossom. The.....Betham—Edwards
29 Stories for the Young.....Hannah More
34 Stories of England and Her Forty Counties.....Geldart
64 Stories and Sketches.....
95 Stories of the Sagacity of Animals.....
109 Stories from Over the Sea.....
237 Stories of Young Adventurers.....Hope
179 Stories for the Household.....Hans C. Andersen
35 Story of My Uncle Toby, &c The.....Fitzgerald
74 Story of King Arthur.....
206 Stories of Girlhood.....
193-24 Sunday. 1880-1881.....
199 Sunday Chats.....Mateaux
203 Sunday Chats with Sensible Children..... "
36 Tales and Stories of Ireland.....Carlton, Lover and Hall
50 Tales of Military Life.....
55 Tales for the Young.....Miss Embery
183 Tales of Chivalry.....Beeton
208 Tales out of School.....Stockton
98 Tecumseh and Shawnee Crophet.....
106 Tinis Troubles. (Temperance).....
146 Tim Doolan, the Irish Emigrant.....
120 Tom Brown's School Days at Rugby.....

V

161 Tom and the Crocodiles.....Anne Bowman
164-165 Tom Brown's School Days at Oxford. 2 Vols.....
61 Twice Told Tales.....Hawthorne
158 Twice Lost. A Tale of Shipwreck.....Kingston
105 True Stories of Deeds.....Hoare
144 Travels Round the World by a Boy.....
176 Three Years at Wolverton.....By a Wolvertonian
169 Ups and Downs.....Cousin Cecily
65 Valentine. A Fraud Story of Sedan.....H. Kingsley
224 Vathek. An Eastern Romance.....Beckford
242 Victorious English Sea Stories.....Beeton
42 Walks, Talks, Travels and Exploits of Two Schoolboys. [Atkinson
226 Wee Willie Winkie.....Mateaux
155 What the Moon saw and Other Tales...Hans C. Andersen
230 White Pigeon and Other Stories.....Mrs. Sherwood
81 Who Were the First Weavers.....
194 Wide Awake Pleasure Book.....
126 Wild Cat Tower.....G. C. Davies
173 Wild Life Under the Equator.....Du Chaillu
137 Wonder Book for Girls and Boys.....N. Hawthorne
89 World's Birthday. The.....Prof. L. Gaussen
11 Young England. Vol. 3.....
110 Young Mountaineer.....D. Holme
234 Young Slaner The.....Kingston
196 Young Nimrods in N. America. The.....Knox
93 Yule Tide Stories.....Thorpe
214 Zig Zag Journeys in Classic Lands.....
215 " " Europe.....
245 " " Orient.....Butterworth

CLASS X.

REFERENCE LIBRARY

Books in this Class are not to be taken out of the Library.

KNIGHT'S ENGLISH CYCLOPÆDIA.

No. *a*—Aaron to Byzantine		Biography.
b—Caballero to Fust		
c—Gaddi to Lytton		
d—Maas to Quintus		
e—Rabelais to Thirlwall		
f—Thirty to Zwingli		
g—Aard-Vark to Clionidæ		Natural History
h—Clivina to Gyrosteus		
i—Habenaria to Nerita		
j—Neritidœ to Zygophyllaceœ		
k—A to Bathing		Arts and Sciences.
l—Baths to Cohort		
m—Coin to Eyre		
n—F to Jig		
o—Joinery to Nux-Vomica		
p—O to Release		
q—Relics to Tacking		
r—Tactics to Zymome		
s—Aa to Bogota		Geography.
t—Bohair to Georgia		
u—Georgia to Olney		
v—Olonetz to Zwoll		

All About Hard Words.....
Bond's Handy-Book for Verifying Dates with the Christian Era, &c
Catalogue of Ontario Library.....
Catalogue, Official, United States International Exhibition, 1876
Cyclopædia of History and Geography..... .....Borthwick
" " Applied Mechanics, 2 Vols..... .....Appleton

DICTIONARIES.

American Newspaper.....Rowell
Biography, with Portraits.....Beeton
Biographical.....Blake
Commerce.....McCulloch
Dickens.....G. A. Pierce
Explanatory and Pronouncing of the Noted Names of Fiction...

Farmer's.....
Phrase and Fable.....Rev. Dr. Brewer
Quotations.....
" .....Webster
Science, Art and Literature.....Beeton
Slang.....
Terms in Art.....Fairholt
Technical Terms.....J. Weale
Theological.....Buch
Worcester's.....
Dates. Book of.....
" Manual of.....Townsend
Days. Book of, Vols 1 and 2.....Chambers
Debrett's Peerage.....
Dominion Directory, 1871.....
English Synonyms.....Crabbe
English Greek Lexicon.....Young
Geological Survey of Canada, 1879-'80, with Maps.....
Geography and Universal Gazetteer.....Beeton
Index Geographicus for Keith Johnston's Atlas.....
Library Cyclopædia. 4 Vols—of Political, Constitutional and [Forensic Knowledge
Men of the Time.....Thomson Cooper
Municipal Manual.....Harrison
Ontario Directory.....
Ontario Cabinet Lawyer.....
Reference Catalogue of Books.....
Shakespearean Concordance.....Mary Cowden Clarke
" Dictionary.....
Vocabulary of Philosophy.....Prof. Fleming

PARLIAMENTARY PAPERS AND REPORTS.

Asylums and Prisons Report, 1879.....
Agriculture and Arts, Ontario, 1871-72-73-77-79-80-81.....
Boundaries of Ontario.....Lindsay
Commissioner of Public Works, 1879.....
Education. Report of the Minister of 1878-79.....
Dominion Census. Vol. 1 and 2. 1870-71.....
Dominion House of Commons Journals. Vol. 5, 1872, Vols 6 [and 7, 1873
Dominion House of Commons Debates, 1870-1871.....
" " " Sessional Papers, Vol. 4, Nos. 1, 2, [3, 4, 5, 6, 1871
Dominion House of Commons, Sessional Papers, Vol 5, Nos. 1 to [7, 1872
Dominion House of Commons, Sessional Papers, Vol. 6, Nos. 1 [to 6, 1873

x

Dominion Statutes, 1877-78-79-80.....
Ontario Statutes, 1869-70-71, 71-72-1873-1874.....
" " 1875-6, 1877.....
" Revised Statutes, Vols 1 and 2, 1877.....
" Sessional Papers, Vols 5, 1873, Nos. 1, 2, 3.....
" " " Vols 6, 1874, Nos. 1, 2, 3, 4.....
" " " Vols 8, 1875-6, Nos. 1, 2, 3, 4.....
" " " Vols 9, 1877, Nos. 1, 2, 3, 4.....
" Journals, Vols 5, 6, 9, 10 .....
Report on the Working of Tavern and Shop Licenses Acts, 1881.
Report of the Inspector of Division Courts for Ontario, 1880.....
Report of the Inspector of Insurance with Appendices, 1881.....
Financial Reform Almanac, 1882.....
Report of the Commissioner of Crown Lands of Ontario, 1881 ....
Public Accounts of Ontario, 1881.....
Report of the Inspector of Prisons and Public Charities for [Ontario, 1881
Report of the Minister of Education, (Ontario) 1880 and 1881.....

ADDENDA.

CLASS A—History.

ANCIENT HISTORY.

33 to 35 Ancient Monarchies. 3 Vols.....Rawlinson

AMERICAN.

53 Young Folk's America.....Butterworth

UNITED STATES.

163 Boys of 61. The.....C. C. Coffin

SCOTLAND.

305 Old and New Edinburgh.....Jas. Grant

EUROPEAN.

407 France. Young Folk's History of.....Young

408-409 Germany. Past and Present. 2 Vols.....Baring—Gould

GENERAL.

438 Correspondence of Talleyrand and Louis XVIII...Pallain

ECCLESIASTICAL.

602 Unbelief in the XVIII Century.....Cairns

CLASS E—Essays.

190 Carlyle. Thomas.....Wilson

198 Characteristics of Women.....Mrs. Jameson

191 Chivalry. Romance and Drama. Essays on...Sir W. Scott

195 Chevalier de La Salle.....J. S. C. Abbott

193 Early Genius.....

174 Exeter Hall and its Associations.....Holmes

197 Ferdinand de Soto.....Abbott

187 Moore. Thomas. Life and Works of.....Symington

196 Peter Stuyvesant.....Abbott

192 Reviews and Essays from "The Edinburgh".....Macaulay

199-200 Russians at Home and Abroad. 2 Vols.....Edwards

188 Studies in Life.....Paterson

189 Way to Fortune. The.....Various

ADDENDA, (Continued.)

CLASS A.—History.

54	Brant and Red Jacket	Eggleston
129	Acadia. History of	Hannay
439	Central Asia	Hutton
440	Among the Carlists	Furley
441	Slave Trade	Clarkson
525	Great Civil War. The	Cattermole
526-527	War in Bulgaria. 2 Vols	Baker
603	Huguenots in France	Smiles

CLASS B—Essays.

203	Cæsar	Froude
201	Duties of Women	Cobbe
202	Modern Thinkers	Denslow

CLASS C.—Biography.

INDIVIDUAL.

298	Bright John. Life and Speeches of	J. B. Smith
297	Cobden Richard. Life of	John Morley
293	Franklin. Benjamin	J. S. C. Abbott
299	Shelly's Early Life	MacCarthy
292	Sir David Wilkie. The Story of	A. L. Simpson
291	Stephenson. George	Layson

GENERAL.

498	Actors and Actresses	Pascoe
499-500	Celebrated Etonians. 2 Vols	Jesse
497	Indian Chief. The	Enimikeese
495-496	Wentworth, Thomas. Life of 2 Vols	E. Cooper

CLASS D—Science.

26	Easy Star Lessons	Proctor
266	Ilios. City and Country of the Trojans	,
266½	Egypt, Nubia and Ethiopia	Bonomi & Sharpe
267-267½	Races of Mankind. Vol. 1 and 2. 3 and 4	Brown
268-268½	Uncivilized Races of the World. 2 Vols	Wood
269	Past in the Present. The	Mitchell
414	Is Darwin Right	Denton

415	Mind in Animals	Buchner
477	Natural History of Pigeons	Selby
615	Familiar Wild Flowers	Hulme
616	Familiar Garden Flowers	Hibbard
617	Roses and their Culture	Prior
771	Note Book of a Naturalist	Broderip

CLASS E—Science.

131	Modern Duellings in Town and Country	Holly
215	Heads and Hands in the World of Labor	Blaikie
216	Cider Maker's Manual	
217	Electricity and Electric Telegraph	Prescott
218	Paris Exhibition of 1878	
366	Protection and Free Trade	Butte
417	Voice of Science on Temperance	Various
458	Illusions	Sully
459	Facts in Mesmerism	Townshend
460	Emotions and the Will. The	Bain

CLASS G—Travels.

109	New Colorado and the Santa Fe Trail	Hayes
178½	England Without and Within	White
179	Book of the Thames	Hall
179½	Two Months in the Highlands	
246	Gamle Noye	Pritchett's
650	An Arctic Boat Journey	Hayes
651	Remarkable Voyages and Travels	
652	Dhow chasing on Zanzibar Waters	Sullivan
653 to 655	Perouse's Voyages. 3 Vols	
656	Canoeing in Kanucia	Norton & Habberton
657	Loitering in Pleasant Paths	Harland
658	Knight's Tourist Companion	
677 to 679	Ireland Picturesquely, Illustrated. 3 Vols	Hall

r
y
e
l
r
o

y
.
t
.
e
s
y
l
n

s
e
l
.
s
s
.
n
.
n
d
.
l

4
42
6
61
61
77

131
215
216
217
218
366
417
458
459
460

109
178½
179
179½
246
650
651
652
653 to
656
657
658
677 to